

Installing SAS

Contents

| | |
|--|----|
| SAS Software install..... | 2 |
| Verifying your version of Windows | 3 |
| SAS Depot install | 4 |
| Create Software Depot | 4 |
| Installation of SAS enterprise Miner. | 11 |
| Issues..... | 47 |

SAS Software install

Before you attempt to install SAS on your PC please make sure you have one of the supported operating systems:

| Windows XP | | Windows 7 | |
|-----------------------------|--|--|--|
| | | | |
| | | 9.2 ⁷ (TS2M3) Bundles | |
| Editions | | Editions | |
| Home | | Windows 7 Starter 32-bit | |
| Professional | | Windows 7 Home Basic 32-bit | |
| Media Center | | Windows 7 Home Basic x64 | |
| Tablet PC | | Windows 7 Home Premium 32-bit | |
| Professional x64 | | Windows 7 Home Premium x64 | |
| | | Windows 7 Professional 32-bit | |
| | | Windows 7 Professional x64 | |
| | | Windows 7 Enterprise 32-bit | |
| | | Windows 7 Enterprise x64 | |
| | | Windows 7 Ultimate 32-bit | |
| | | Windows 7 Ultimate x64 | |
| Windows Vista ⁴ | | | |
| | | 9.2 (TS2M0) | |
| Editions | | | |
| Home Basic 32-bit and x64 | | | |
| Home Premium 32-bit and x64 | | | |
| Ultimate | | | |
| Ultimate x64 | | | |
| Business | | | |
| Business x64 | | | |
| Enterprise | | | |
| Enterprise x64 | | | |

If this is a re-install - All previous installs must be uninstalled from the current operating system.

Also the C:sas folder will need to be deleted also.

Verifying your version of Windows

To check the version of your windows install.

Click start > type winver > press enter

A dialogue box will open to show which version of Windows is installed.

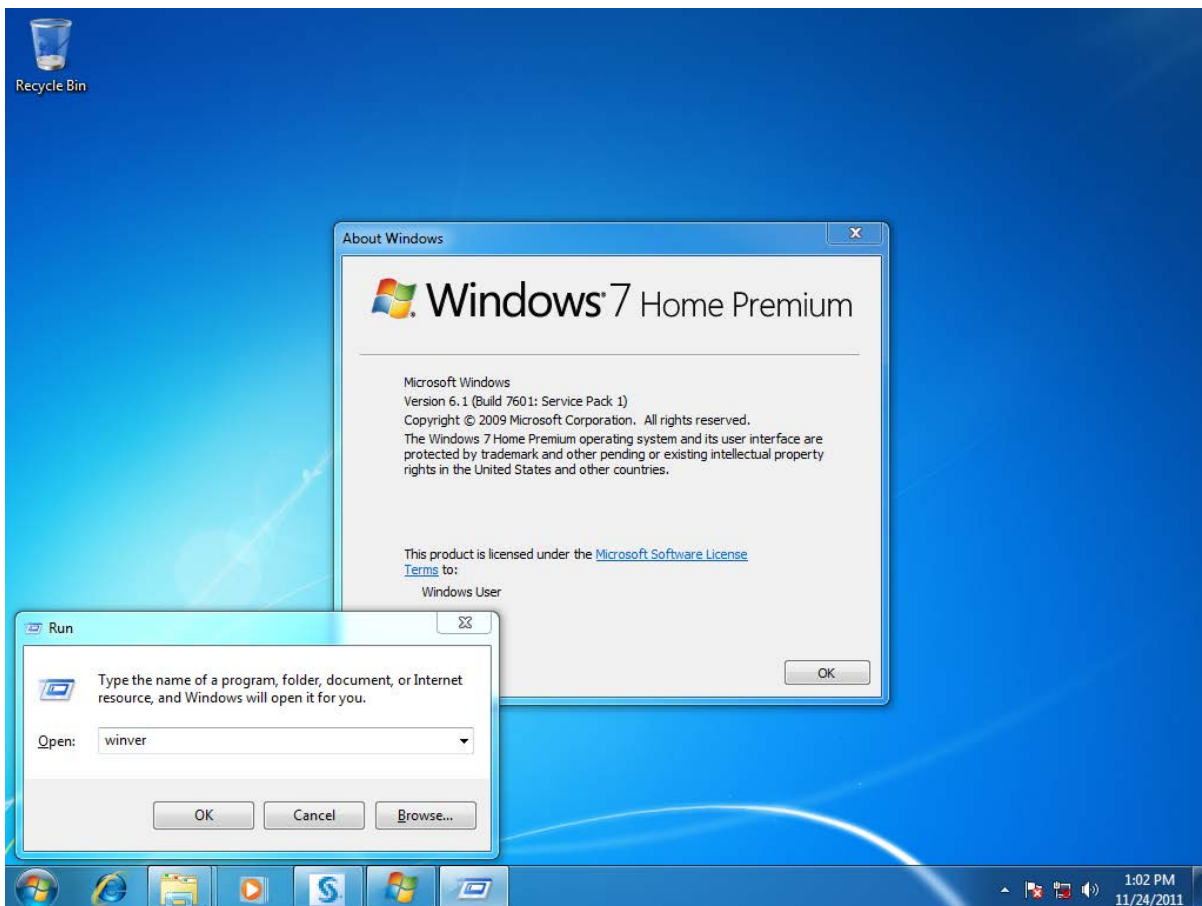

SAS Depot install

Firstly we need to install the depot. The depot installs all the files you need locally to install individual products from the SAS software family.

Create Software Depot

Insert SAS 9.2 Disk 1 of 6 into the DVD Drive and run the Setup.exe file.

Select Language > press OK.

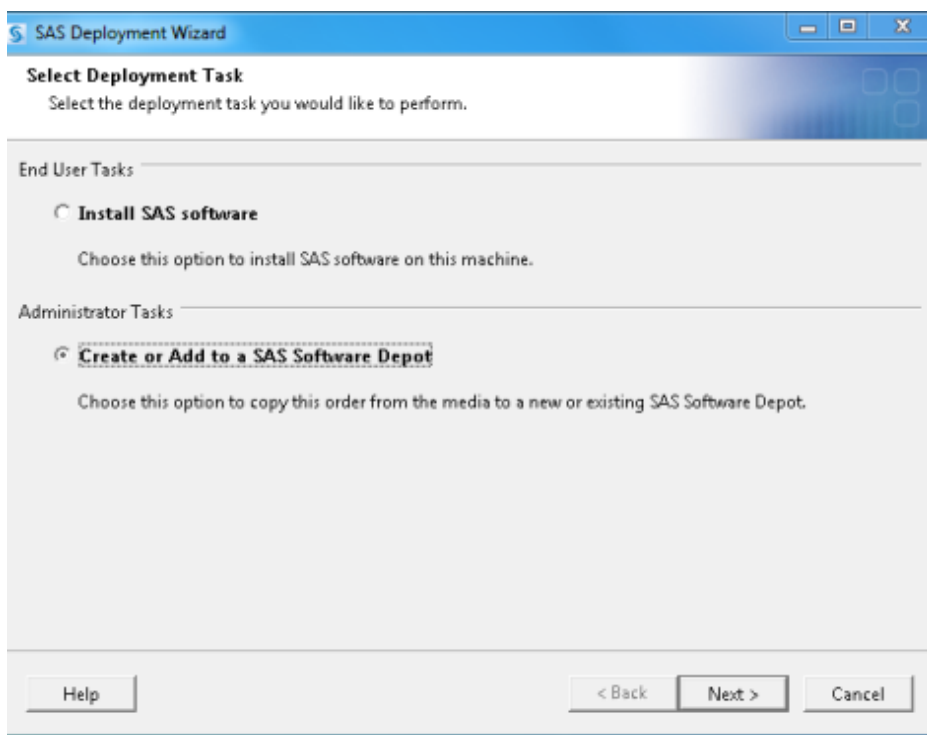
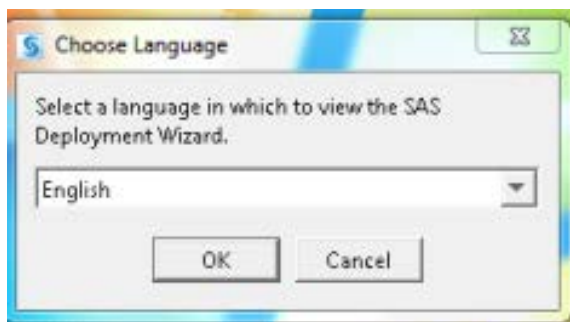

Create depot > click Next

The main content area contains the following text: 'You must install your software from a SAS Software Depot, and this is the first step in creating a SAS Software Depot or adding software to one from media you have created. Review the contents of the order you are working with. You can create a custom description and notes to differentiate this order from others in your SAS Software Depot.'

Below this text are three input fields:

- 'Order number:' with the value '99F1LL'.
- 'Description:' with the value 'SHEFFIELD HALLAM UNIVERSITY, SHEFFIELD HALLAM UNIVERSITY CIS'.
- 'Notes:' with an empty text area.

Below the input fields is a link: '[Click to see the contents of your order that correspond with the SAS Products to Install below](#)'.

Below the link is a section titled 'SAS Products to Install:' followed by a list box containing the following items:

1. SAS Foundation
2. CGI Tools for the Web Server
3. DataFlux Integration Server
4. Report Fonts for Clients

At the bottom of the window are four buttons: 'Help', '< Back', 'Next >', and 'Cancel'.

Click Next

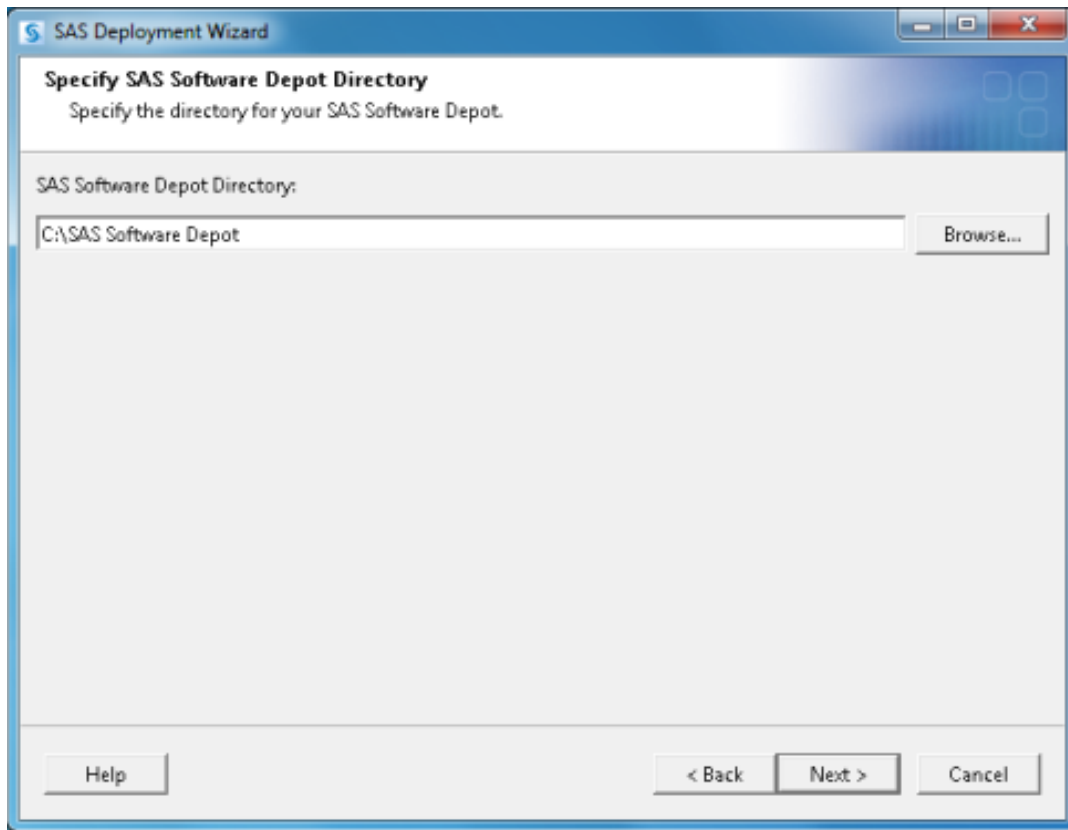

verify path > click next

Say yes to would you like to create it.

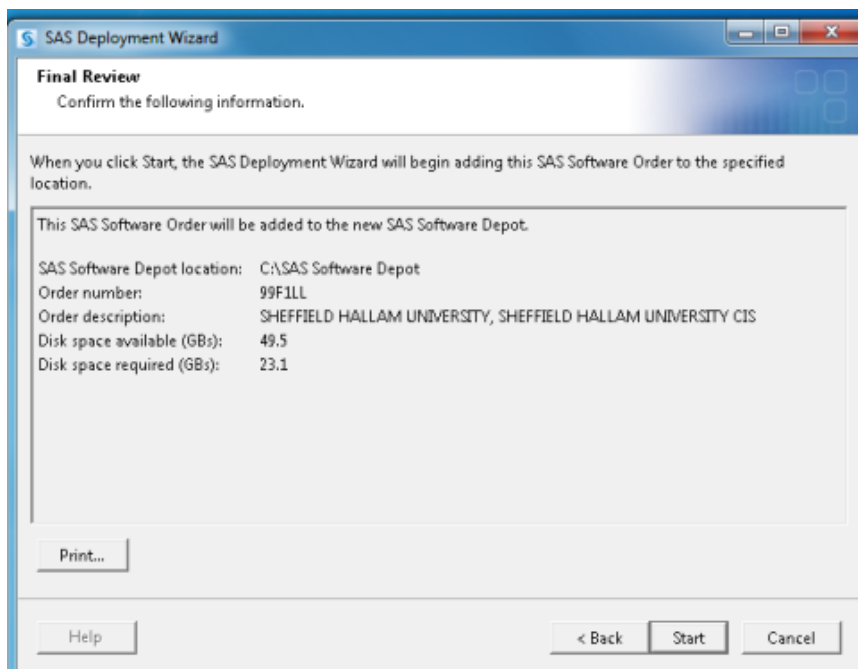

Click start

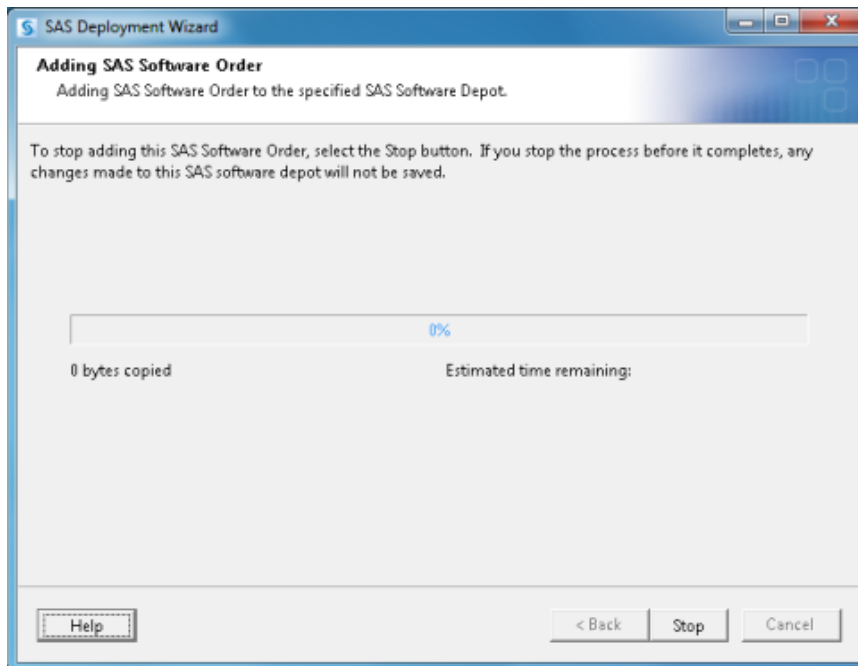

Wait.....

Insert disc 2

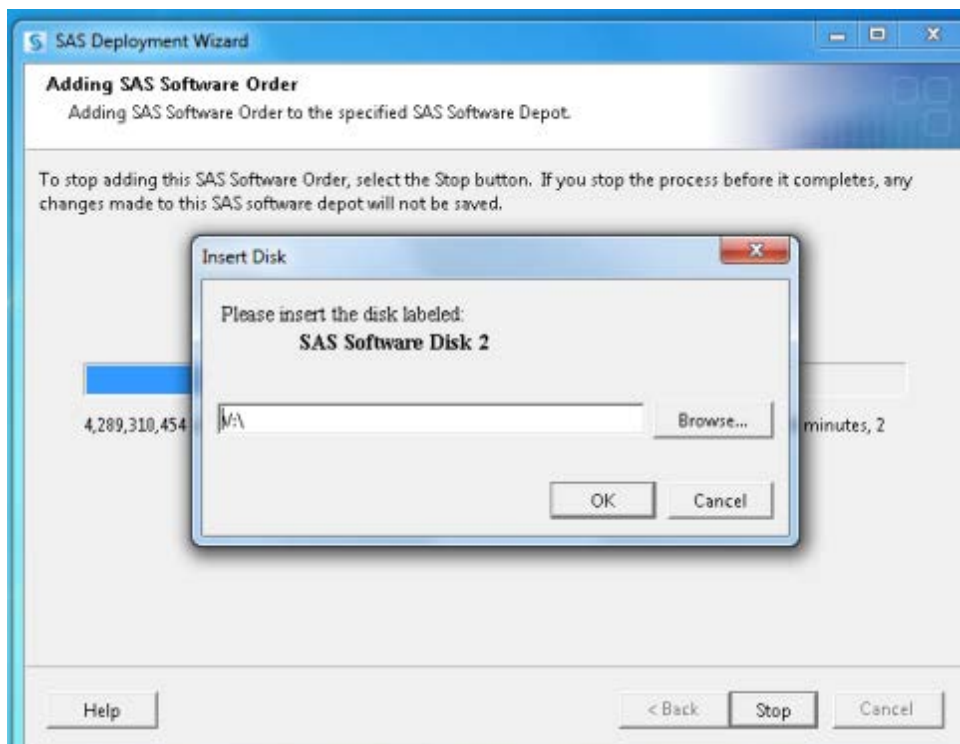

Insert disc 2

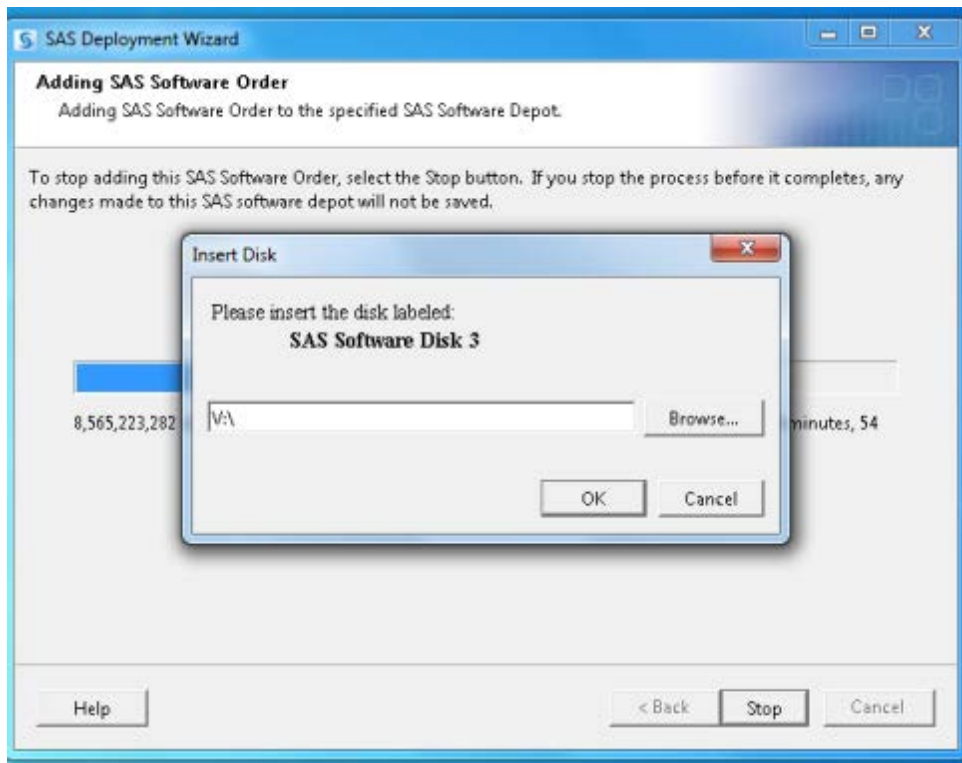

Insert disc 3

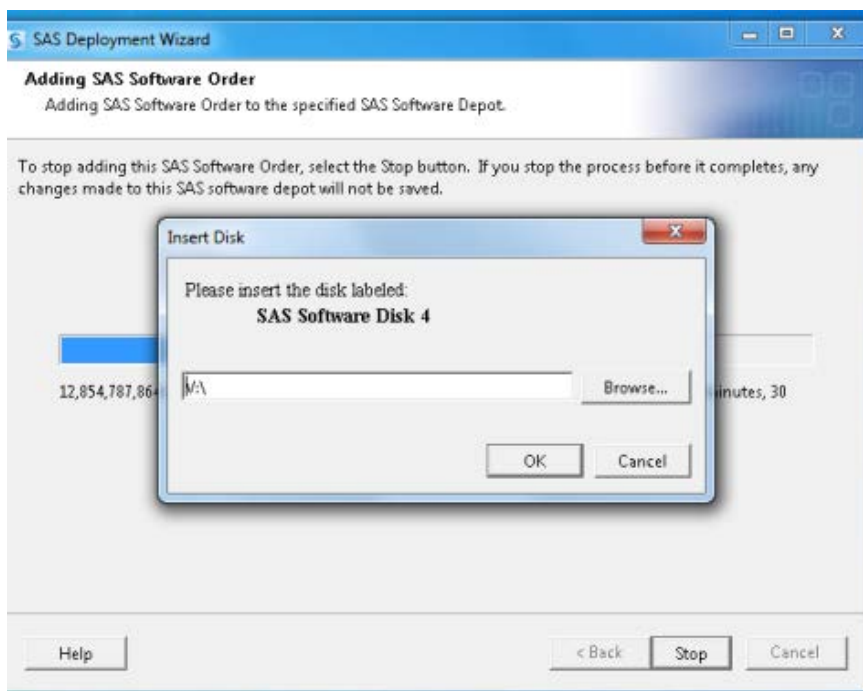

Insert disc 4

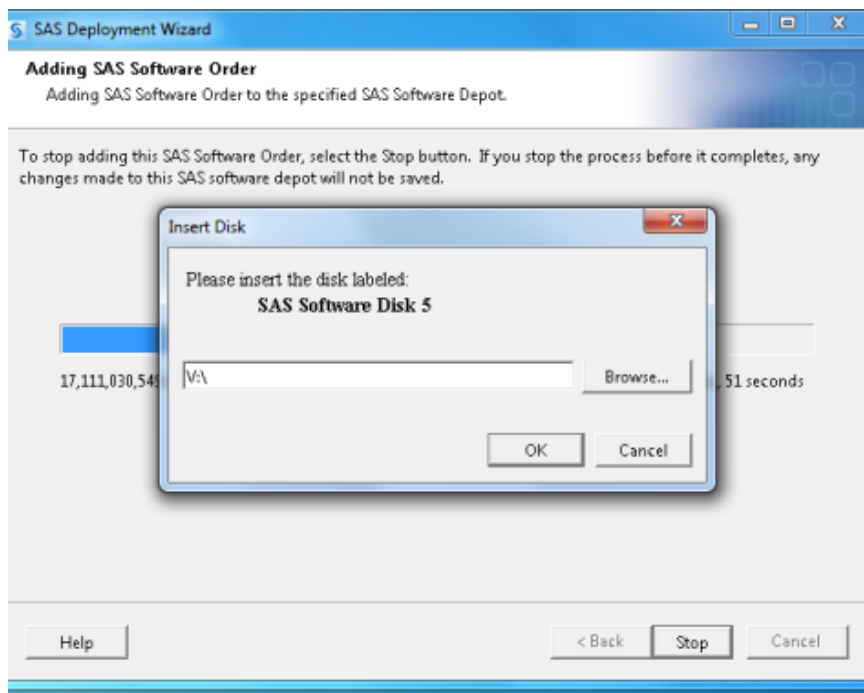

Insert disc 5

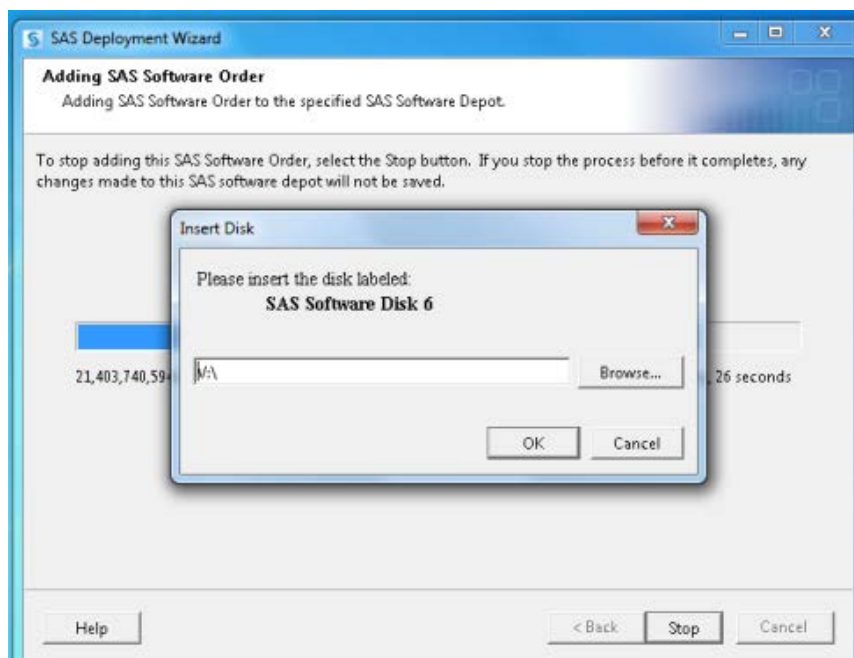

Press ok

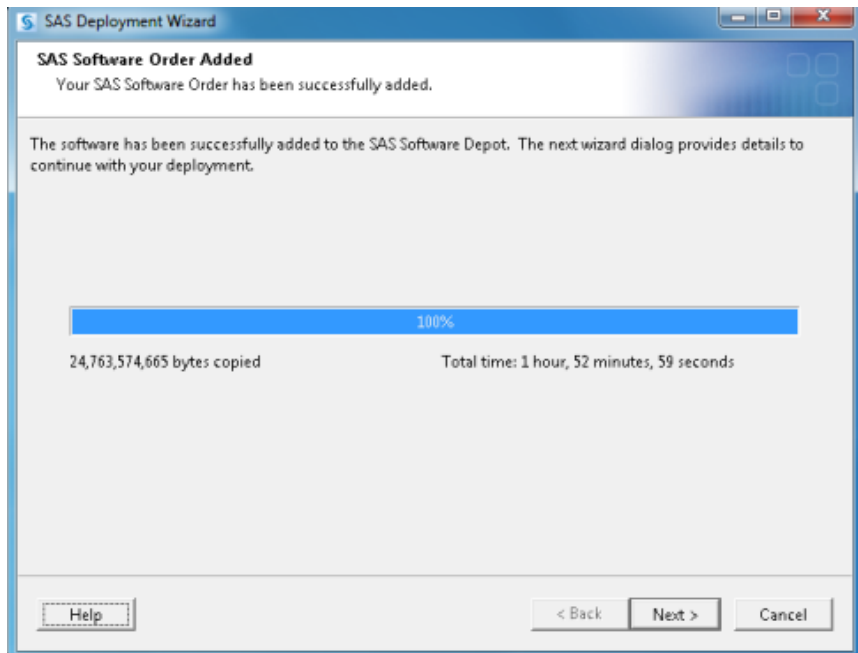

Press next

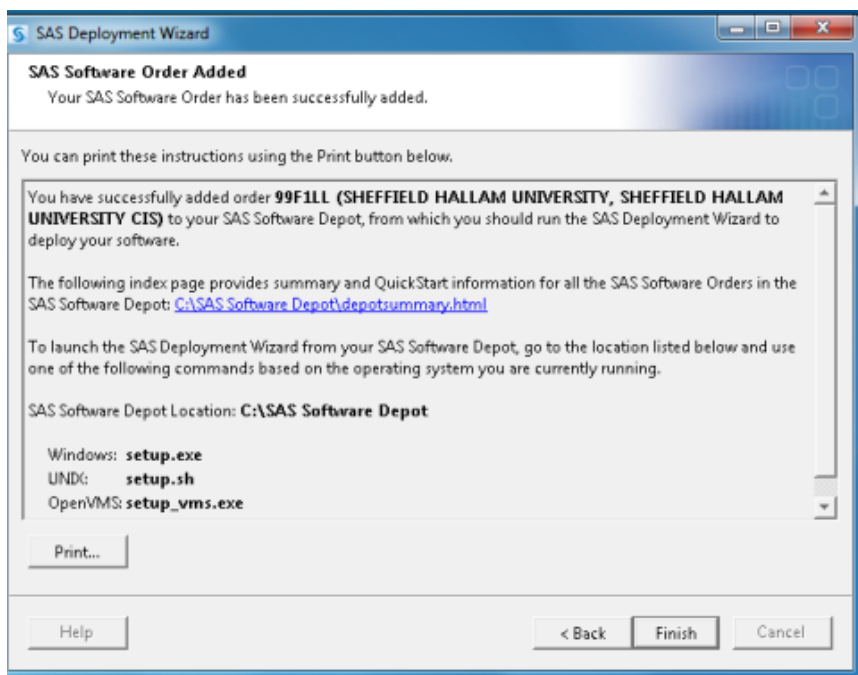

Finnish

The software Depot has now been successfully installed.

Installation of SAS enterprise Miner.

Navigate to the SAS depot

Double click My Computer > C: > SAS Software Depot

Double click setup.exe

Select Install SAS software

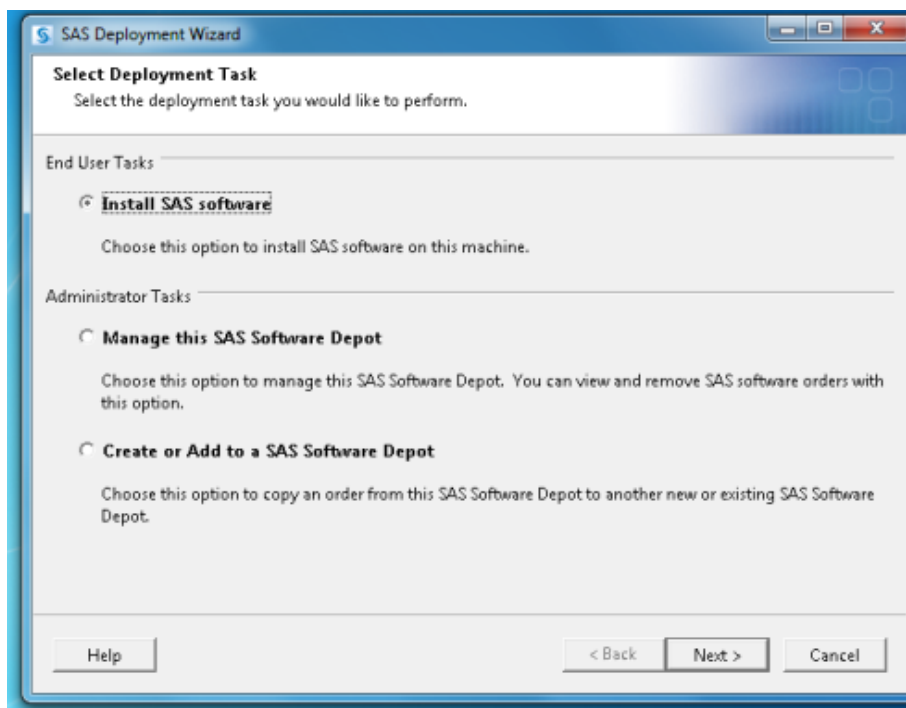

Click next

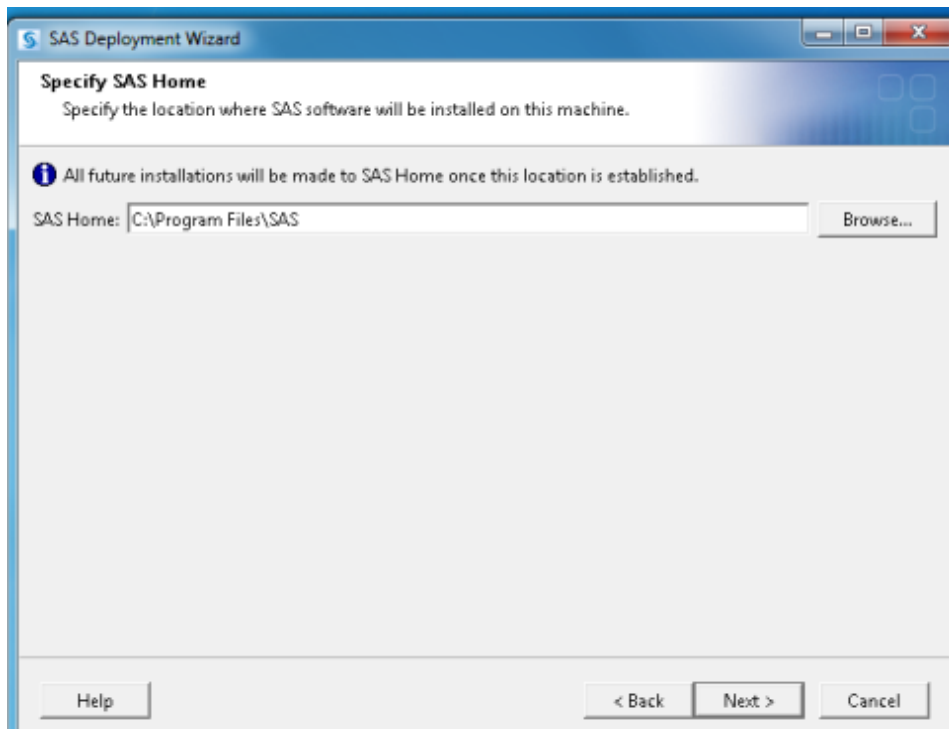

Click next

Perform planned deployment

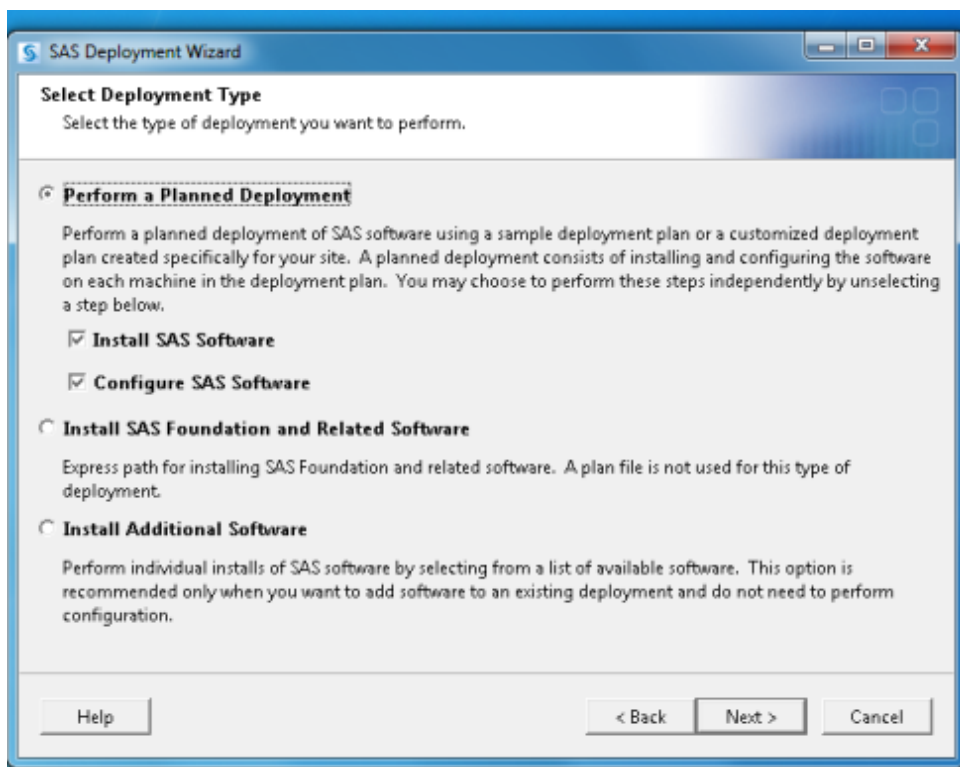

Click next

select standard deployment

Enterprise minor 1 machine

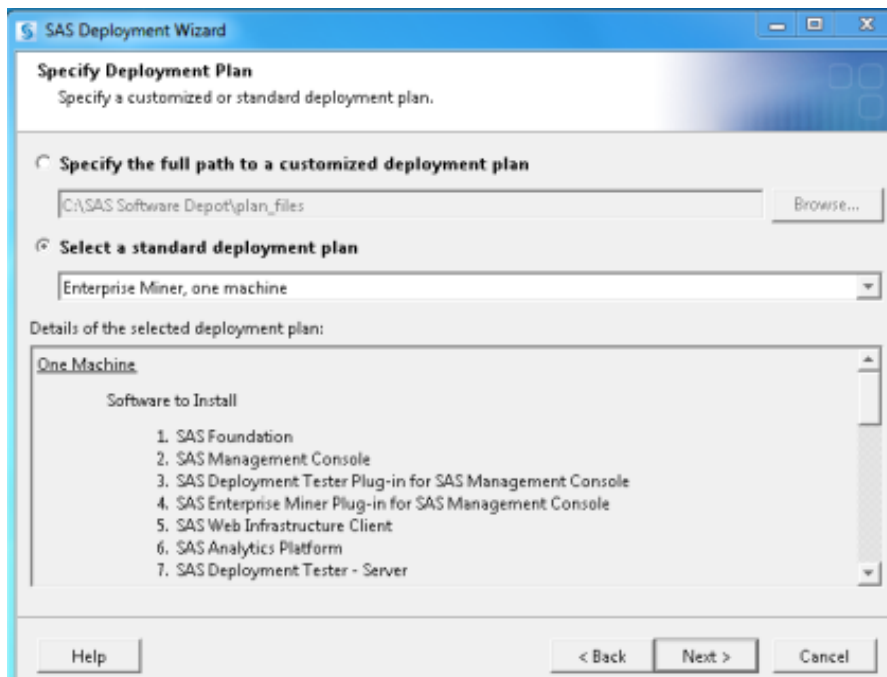

Click Next

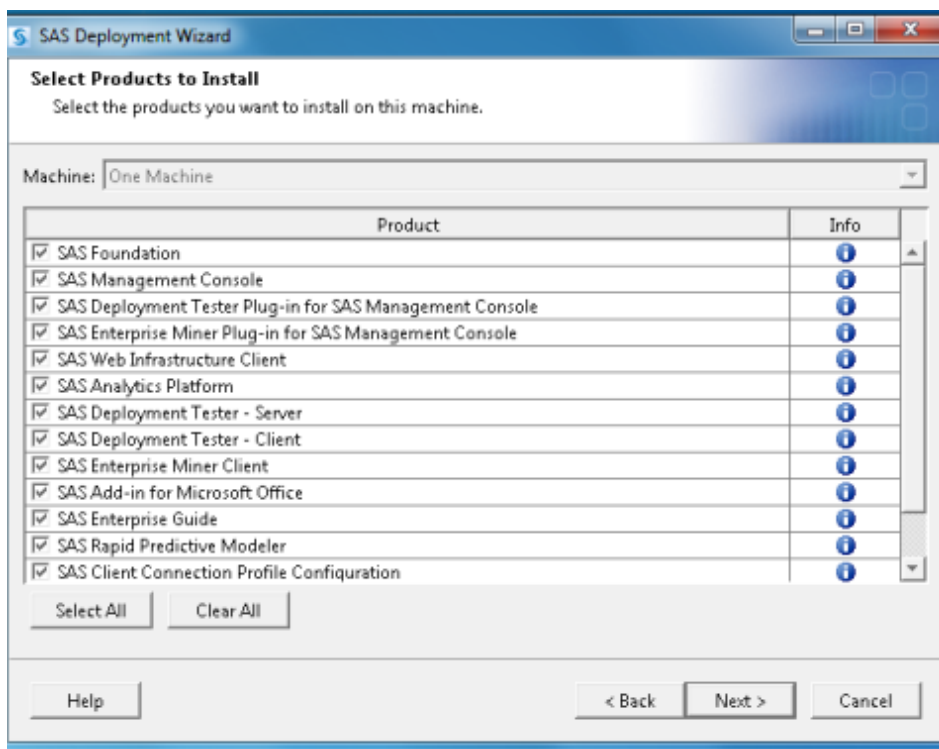

Click next

Select 32 bit compatability mode

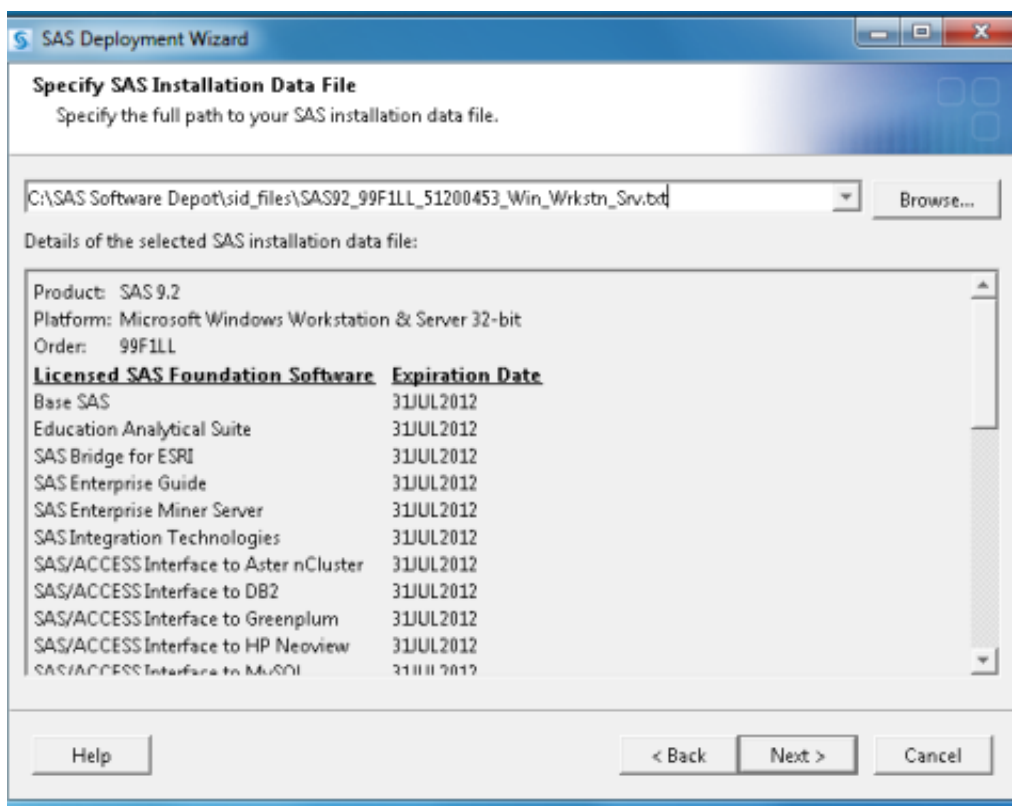
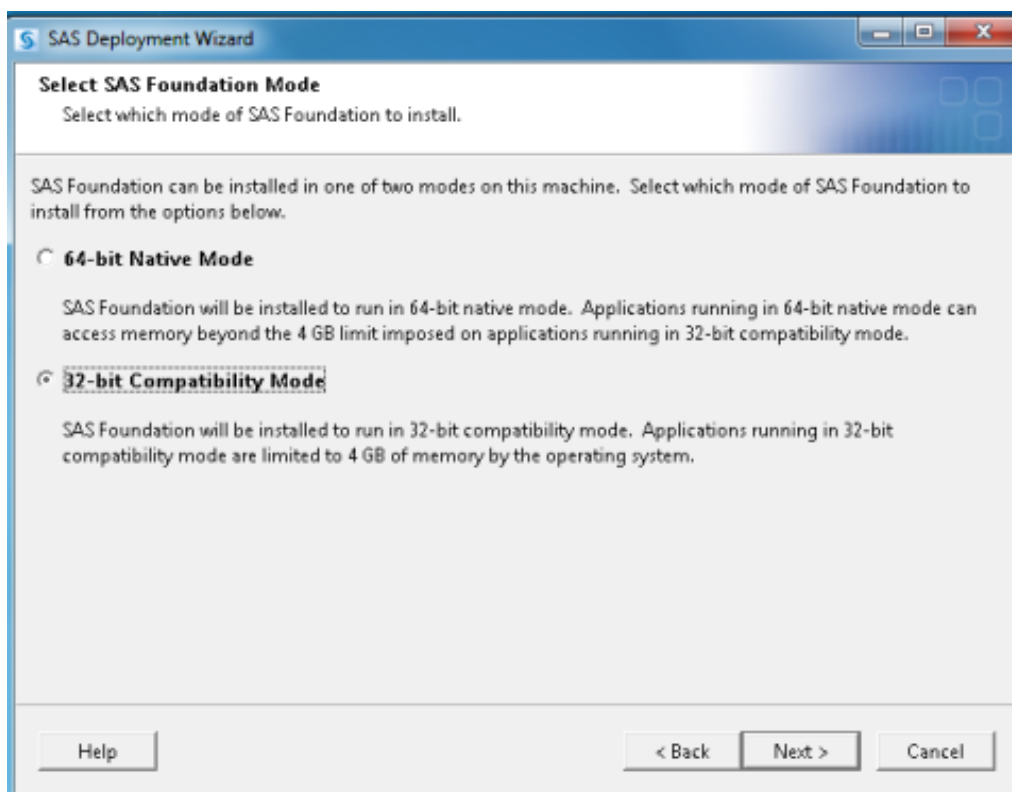

Click next

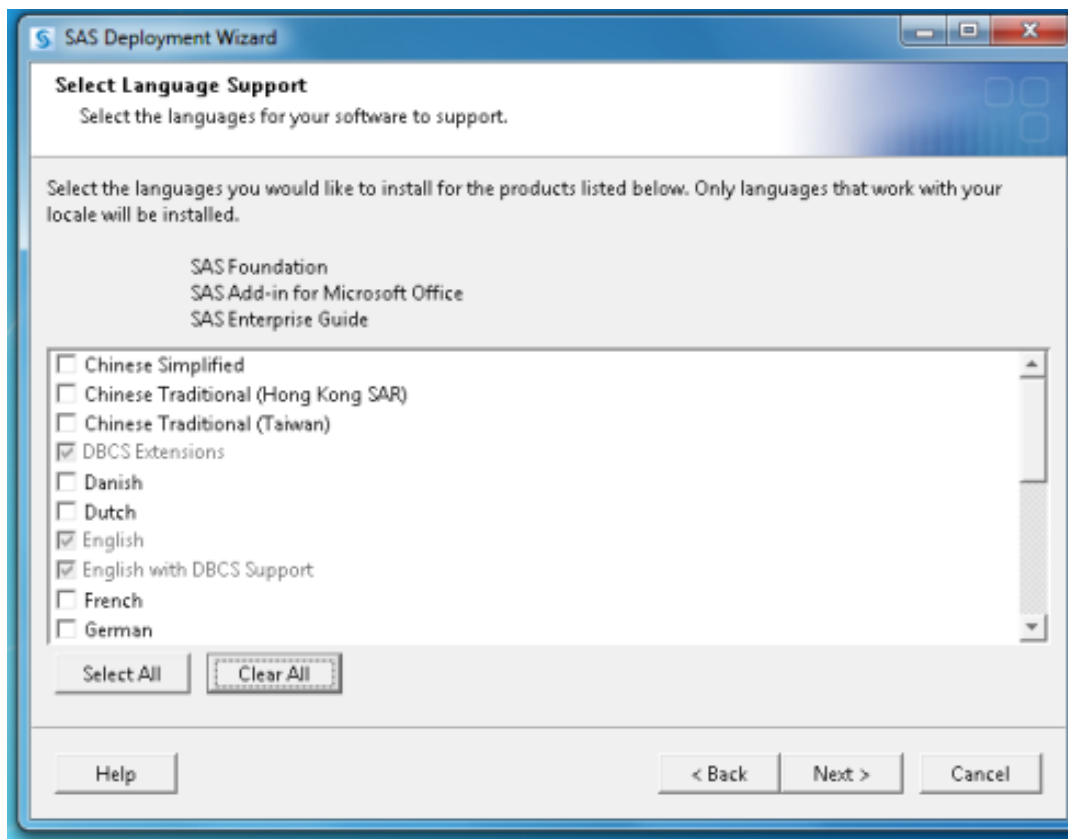

Clear all > Next

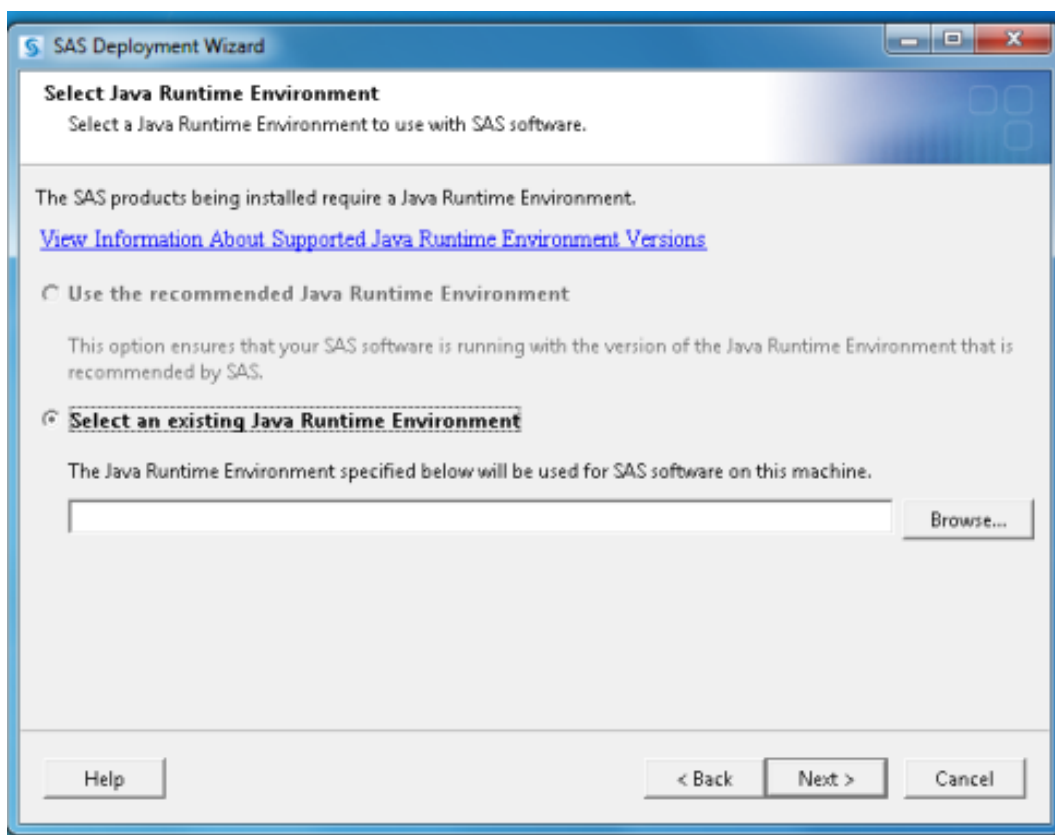

Select existing java runtime environment.

C:\program files (x86)\java\jre6

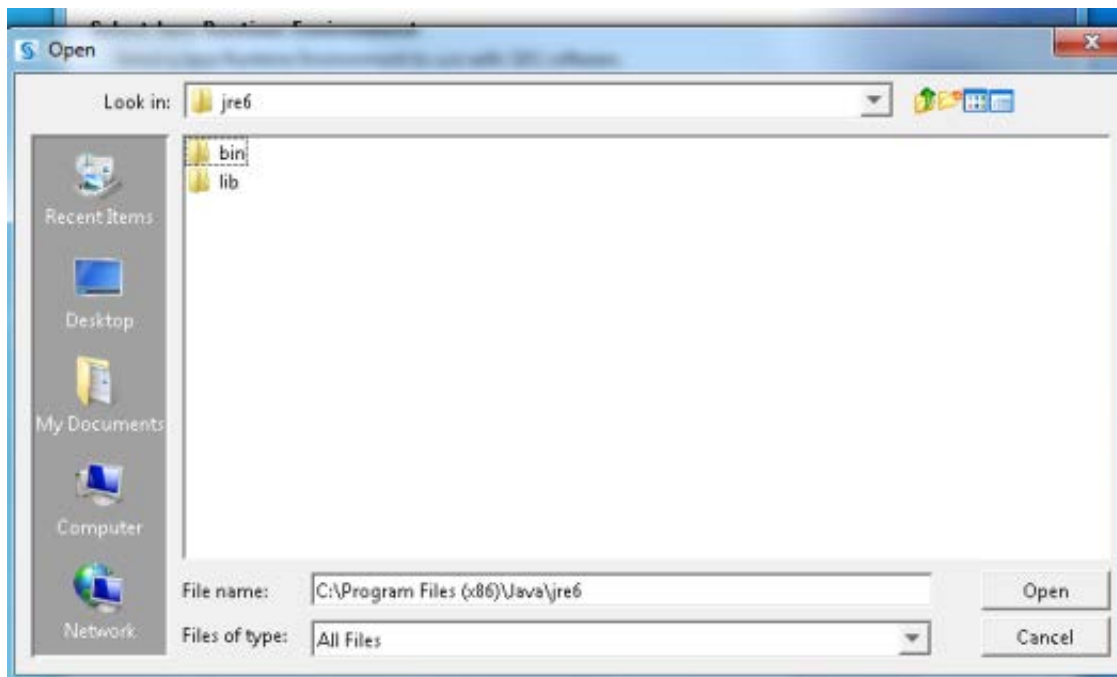

open

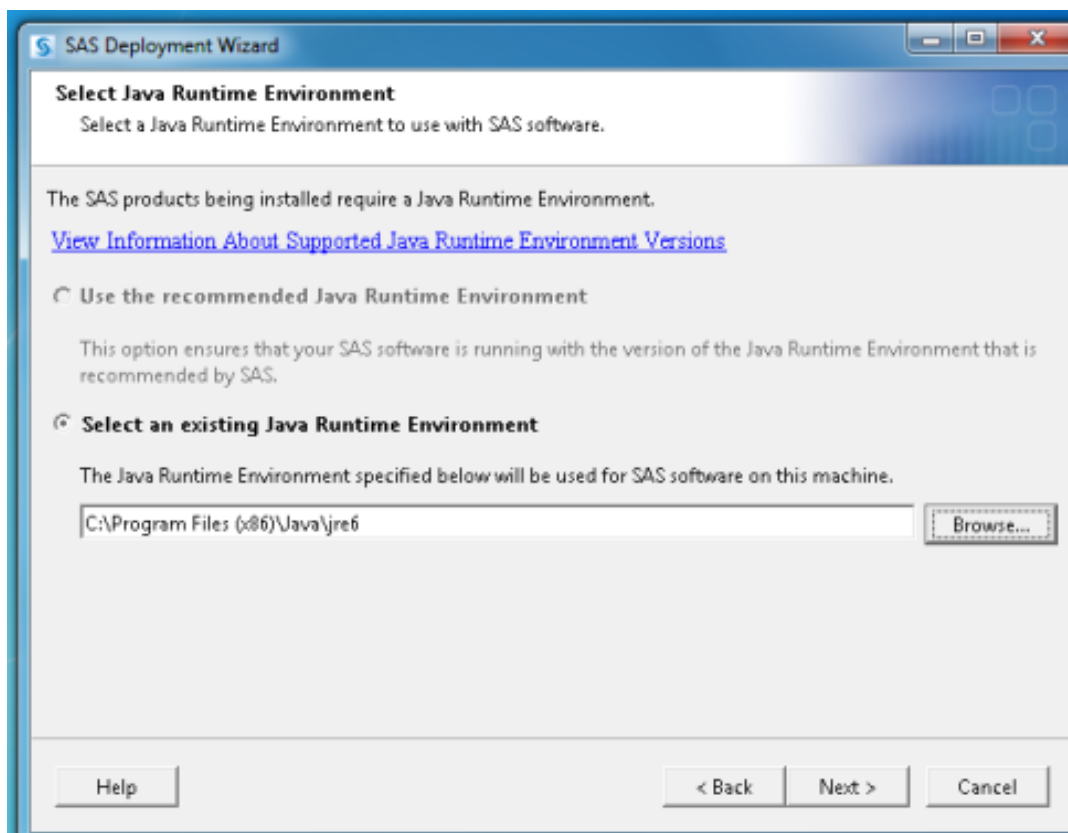

Next

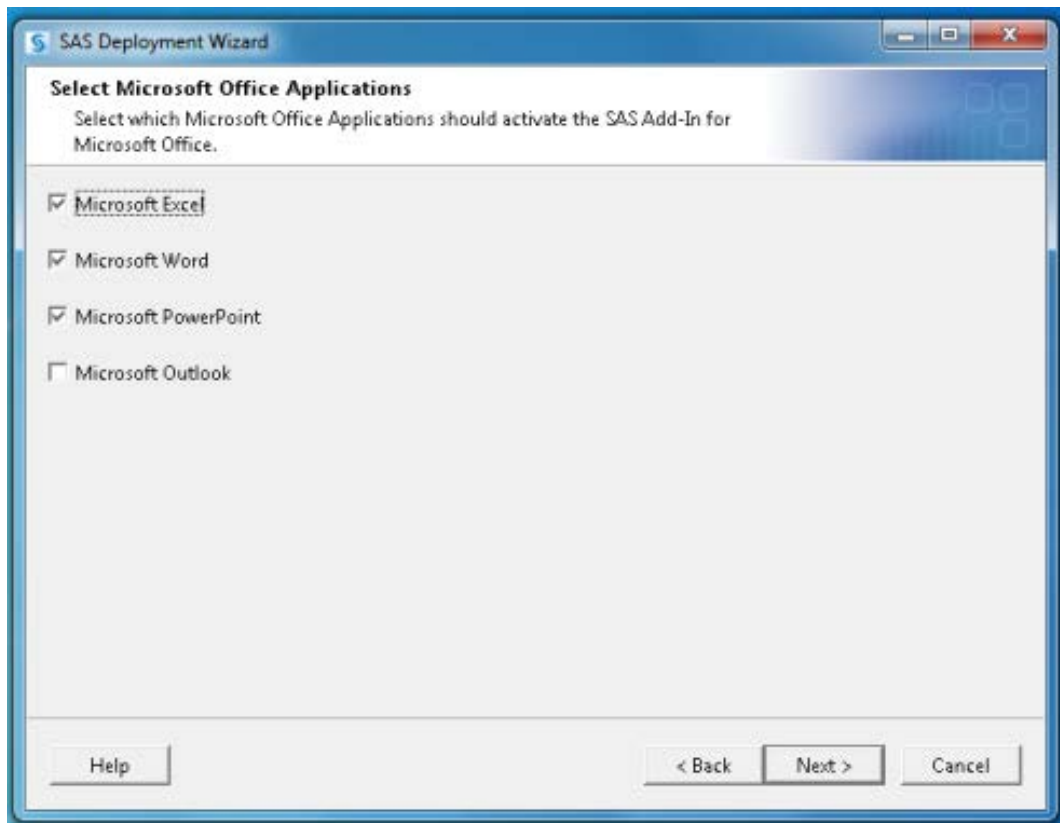

Click Next

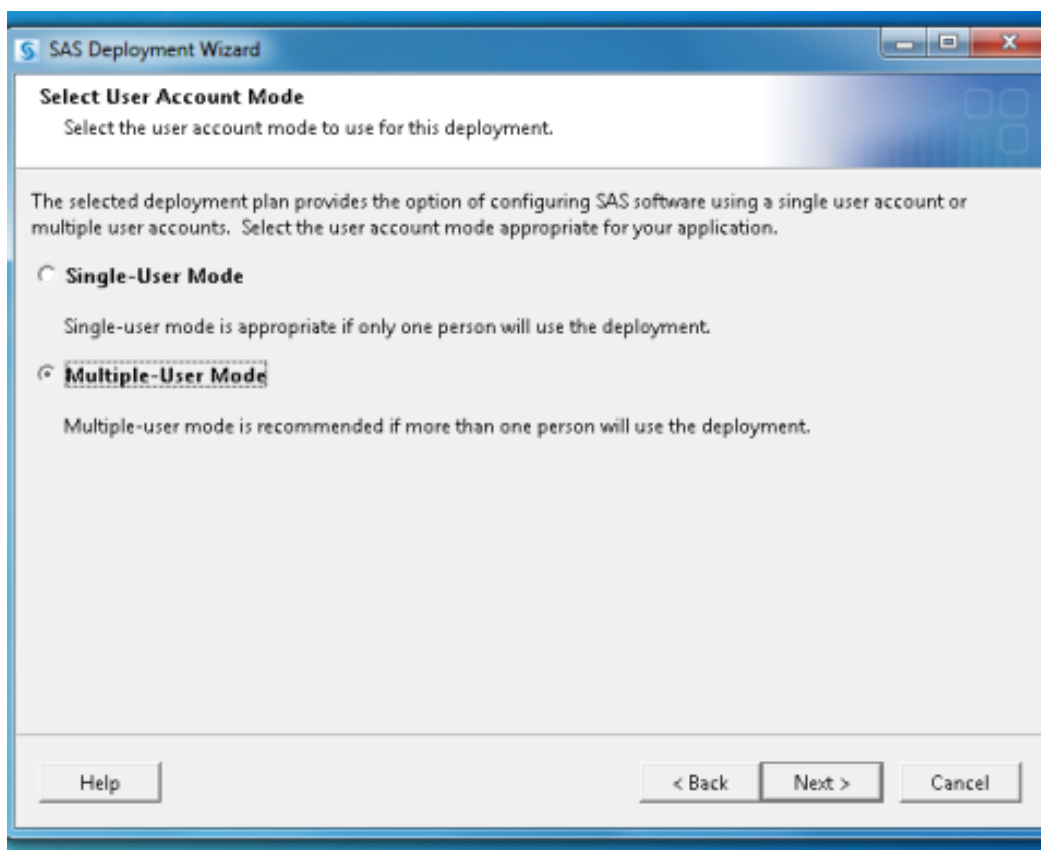

select multiple user mode > Click next

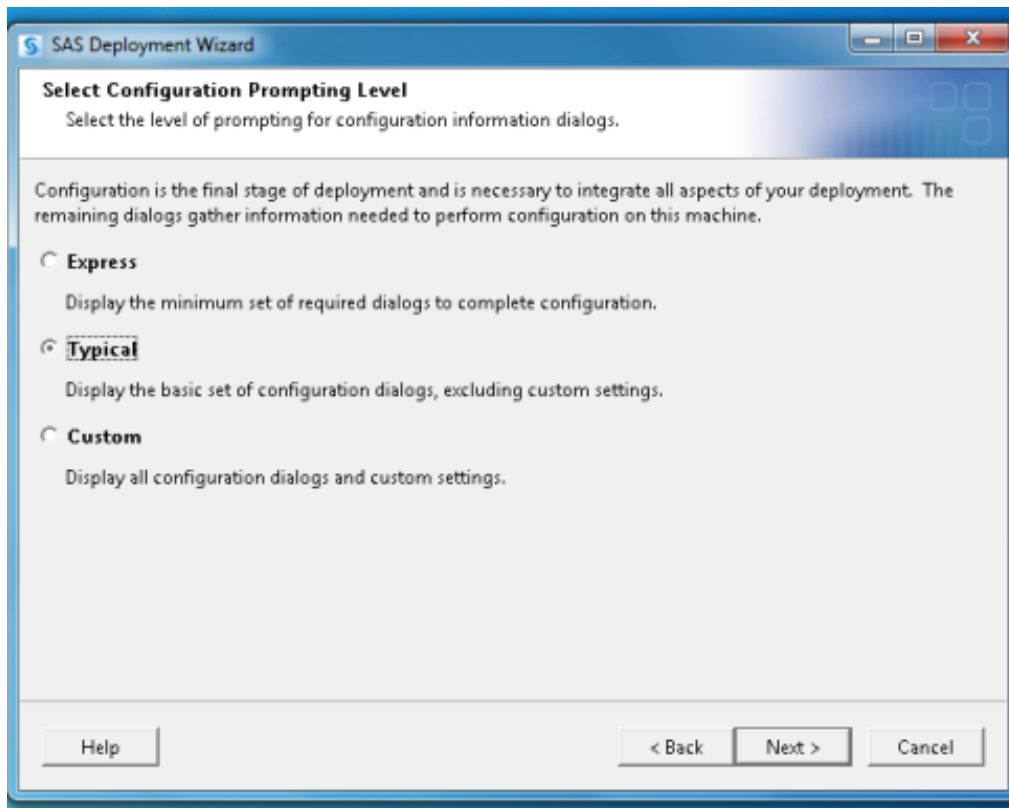

Select typical > next

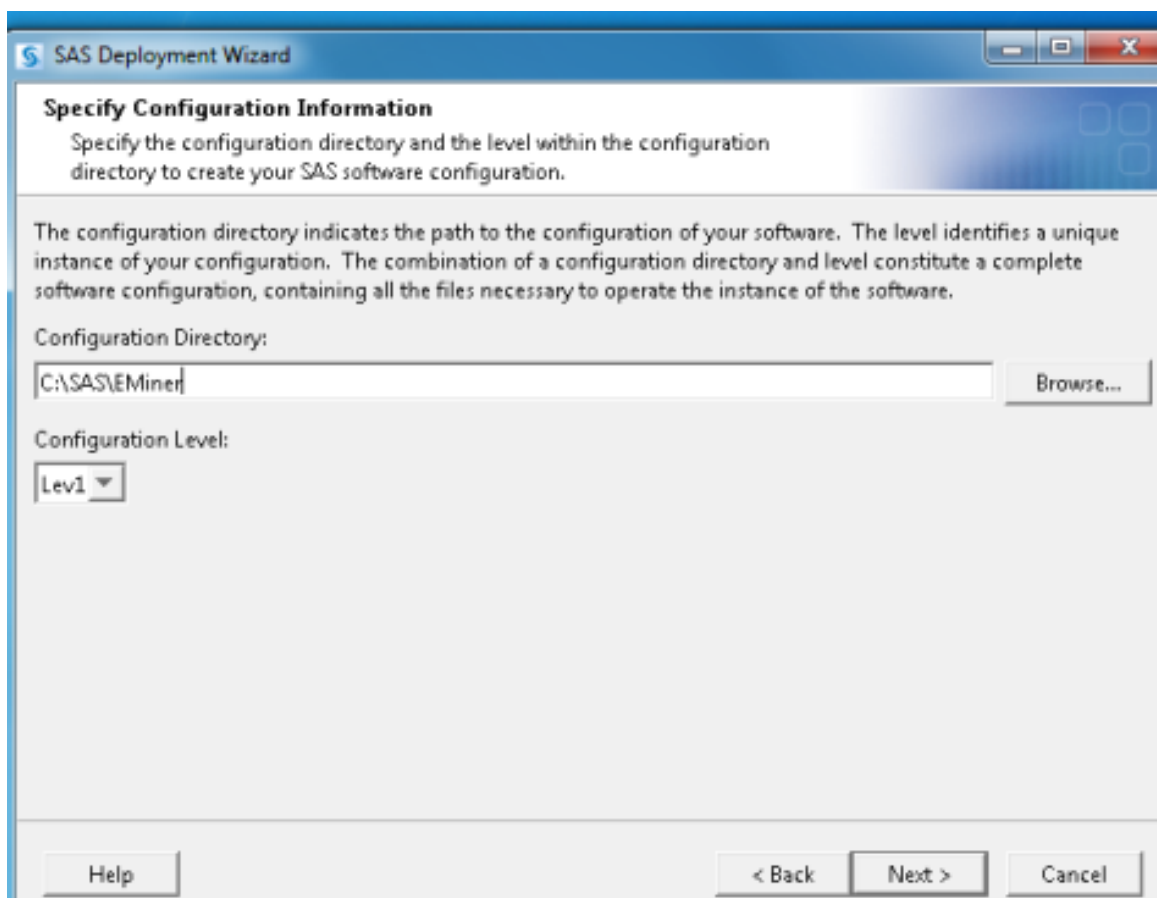

Click next

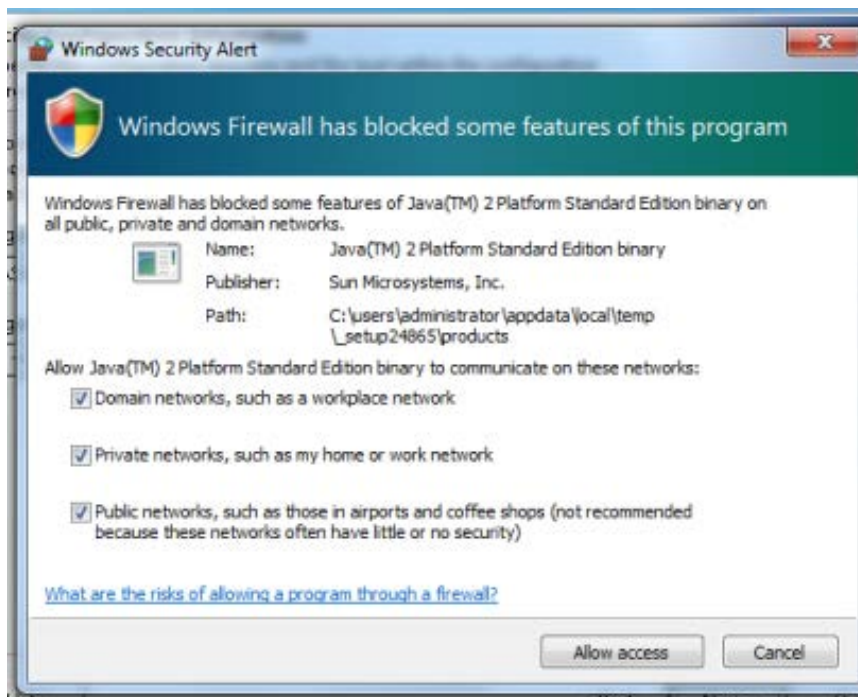

Allow access to all

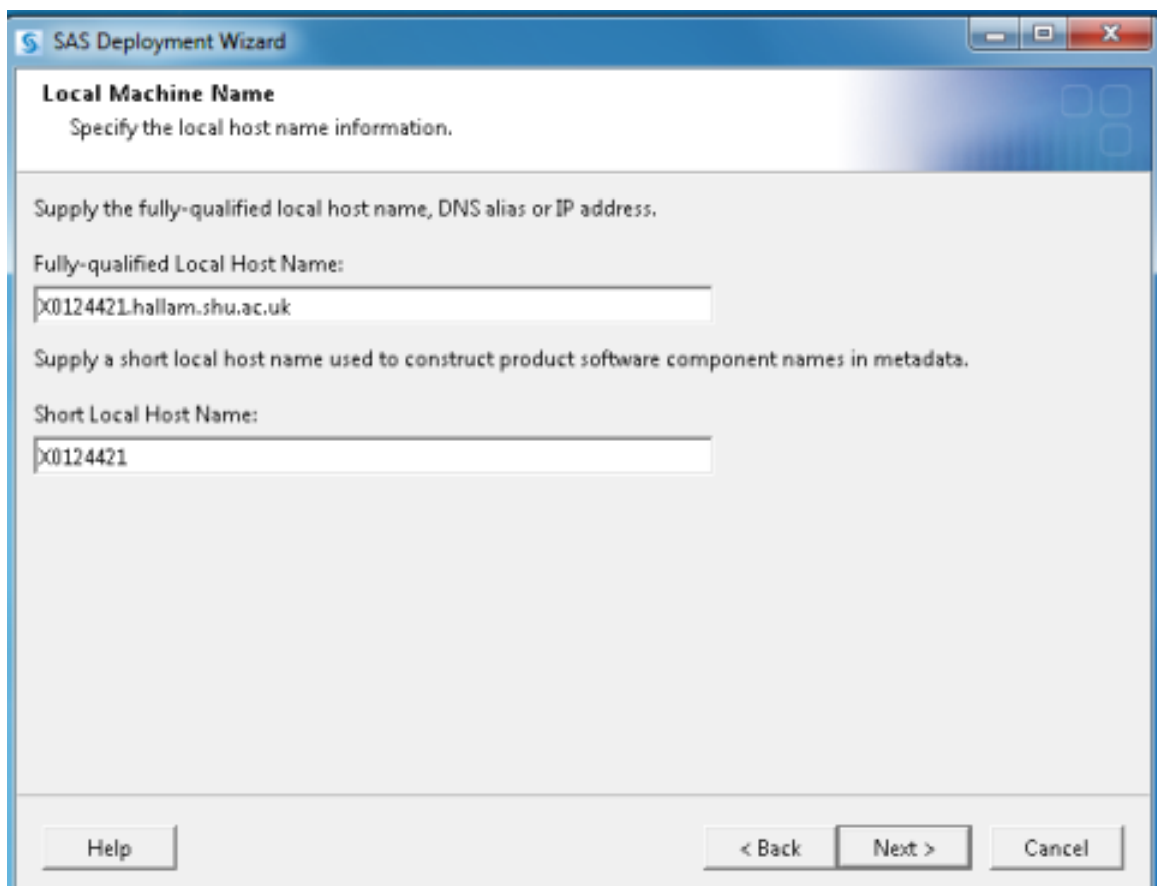

Verify your machine name in the above box. This will be your Local PC name

Click next

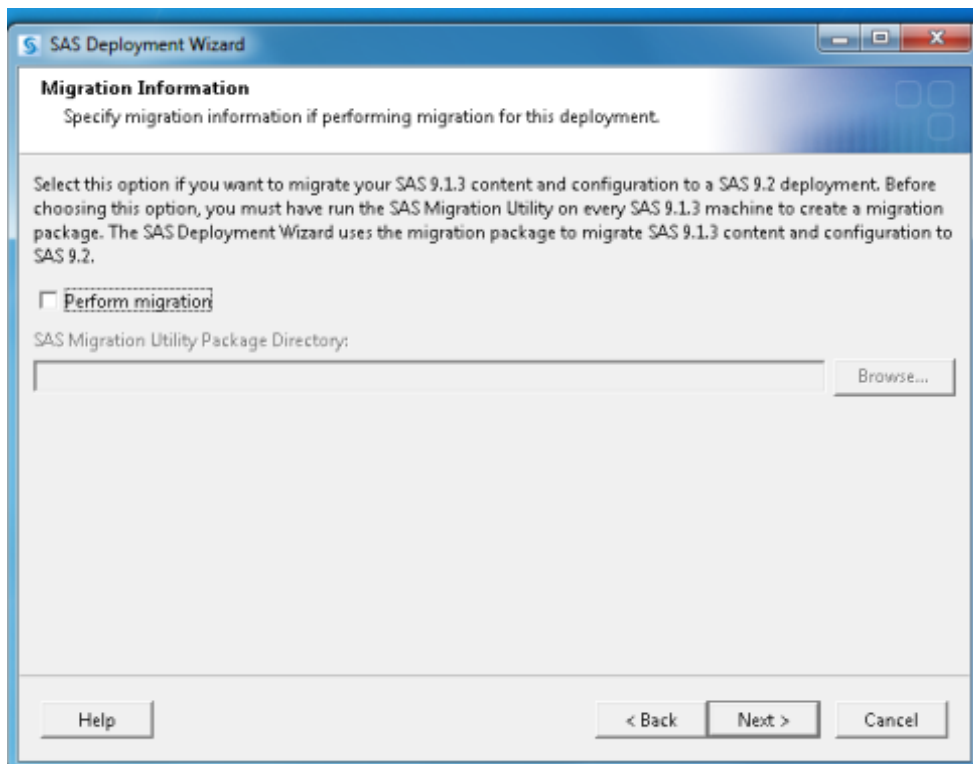

Click next

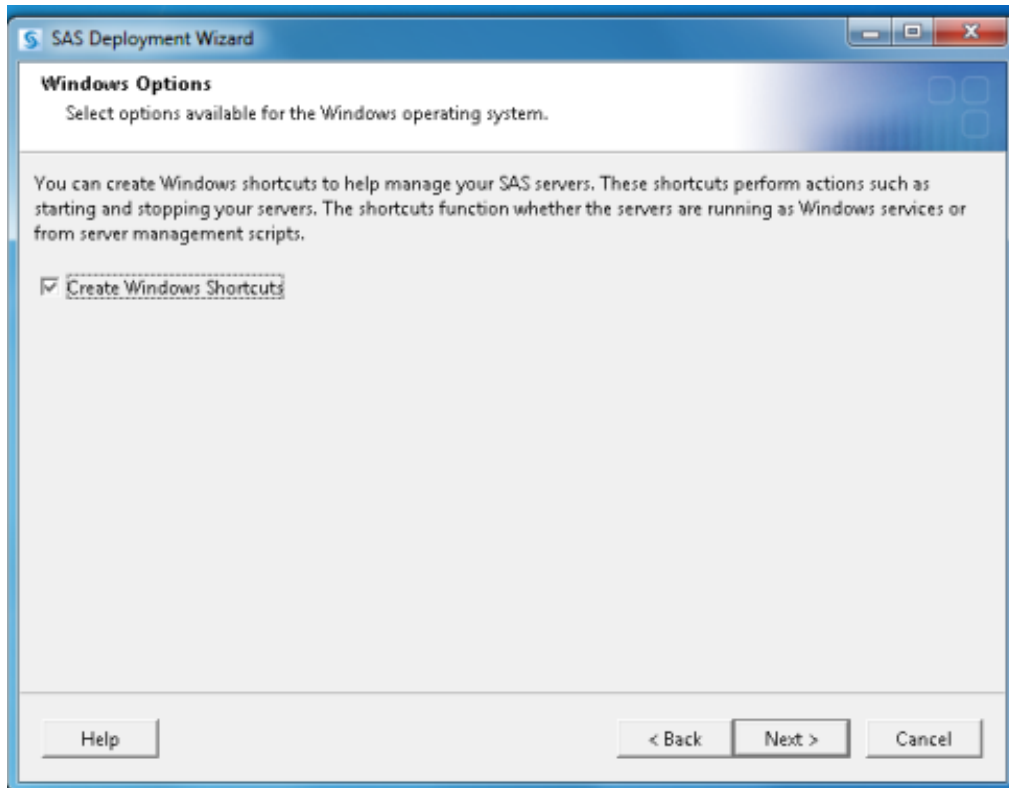

Click next

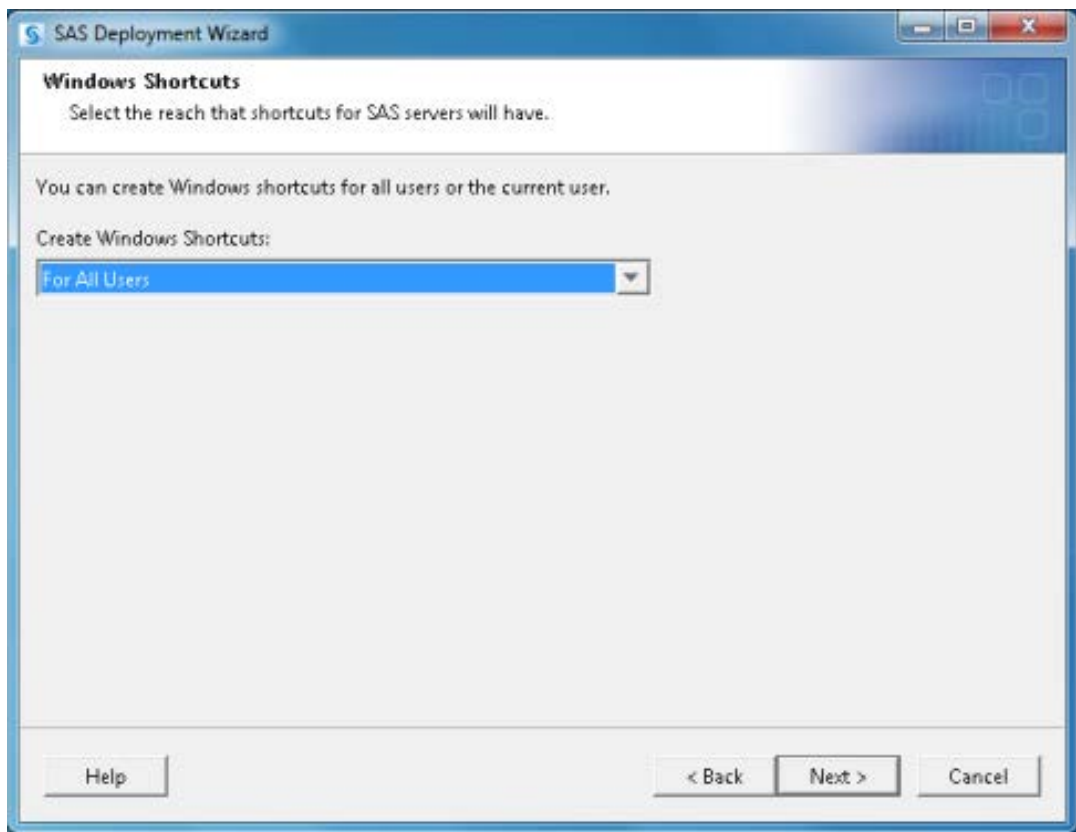

Click next

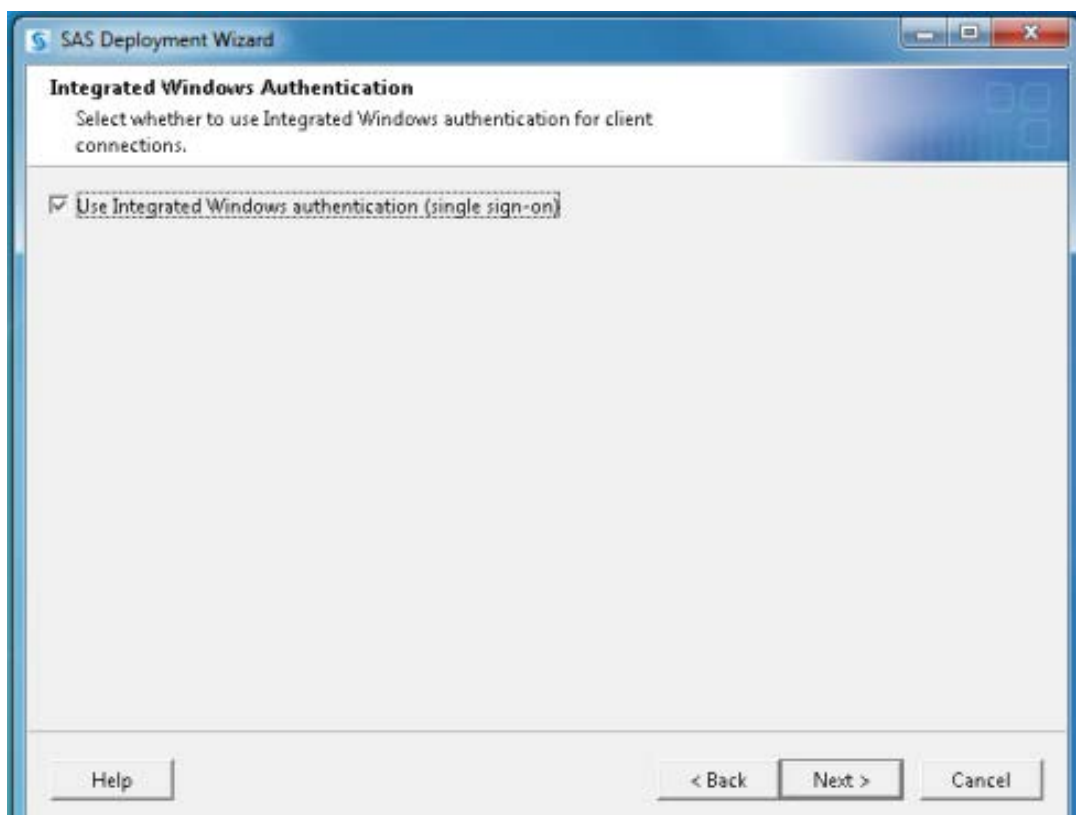

Use integrated windows sign on > Click next

Verify the name is the local PC name

Click next

- External Account: Installer**
- Specify external account credentials for the Installer account, used only to initialize the SAS Metadata Server. The credentials for this account are not persisted.
- The Installer must be a valid external account on this machine.
- External User ID:
- External Password:
- Buttons: Help, < Back, Next >, Cancel

Enter the password of the account that is installing the SAS software
PC-name\Username Click > next

- SAS Internal Account: Unrestricted Administrator**
- Specify the metadata password for the first Unrestricted Administrator identity. The Unrestricted Administrator has unrestricted administrative access to metadata.
- The Unrestricted Administrator is a SAS internal account stored in metadata.
- Display Name:
- Name:
- Internal User ID:
- New Internal Password:
- Confirm New Internal Password:
- Buttons: Help, < Back, Next >, Cancel

Create a new password (Make a note of this) Click next

Create new pass word (make a note of this) Click next

Click next

E-mail Server
Specify E-mail Server information.

An unauthenticated SMTP e-mail server is used to send alert e-mail messages when the Metadata Server encounters problems.

Host Name:
localhost

Port:
25

Sender E-mail Address:
a@a.com

Recipient E-mail Address:
a@a.com

Specify whether your E-mail server requires authentication. You will be prompted for E-mail server credentials if you check this field.

☐ E-mail Server Requires Authentication

Help < Back Next > Cancel

Fill out the email server options as above.

SAS Object Spawner
Specify SAS Object Spawner information.

Operator Port:
8581

Help < Back Next > Cancel

Click next

Click next

Click next

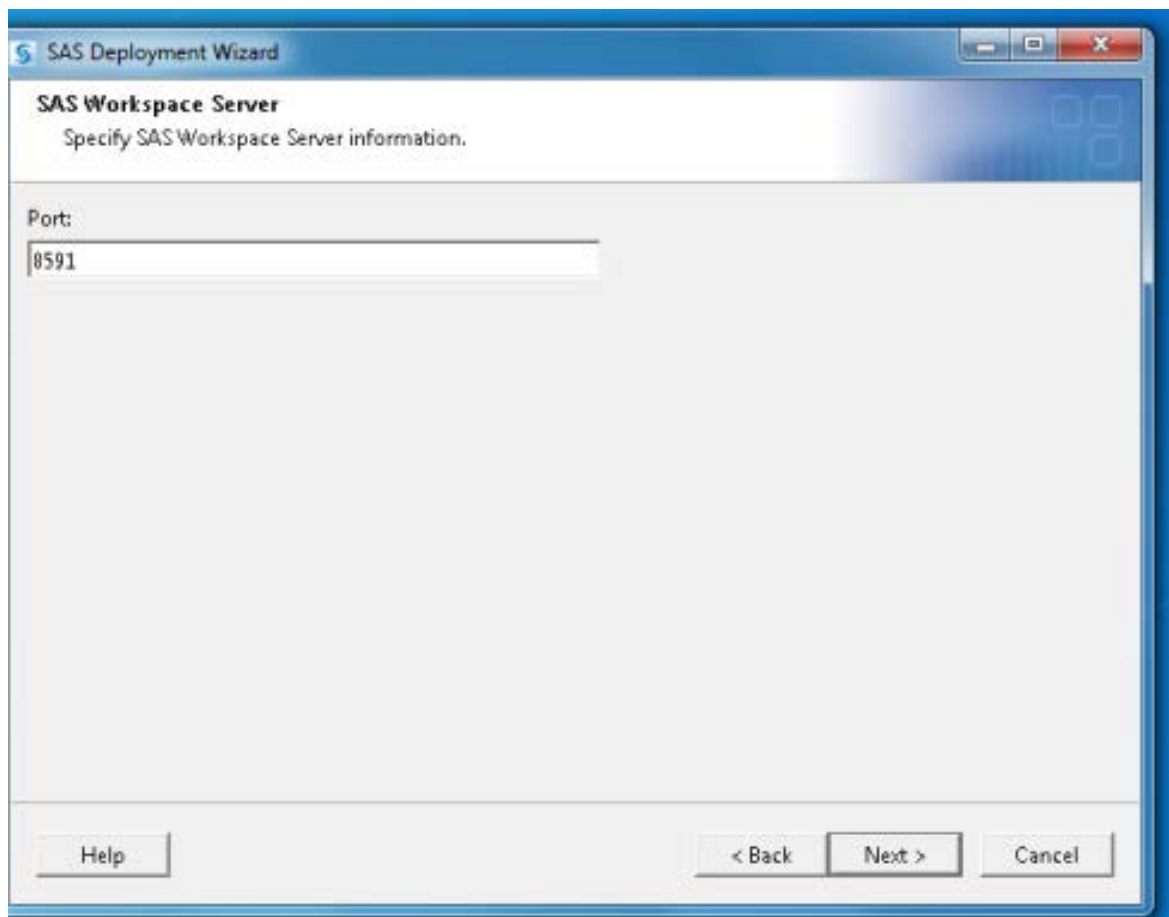

Click next

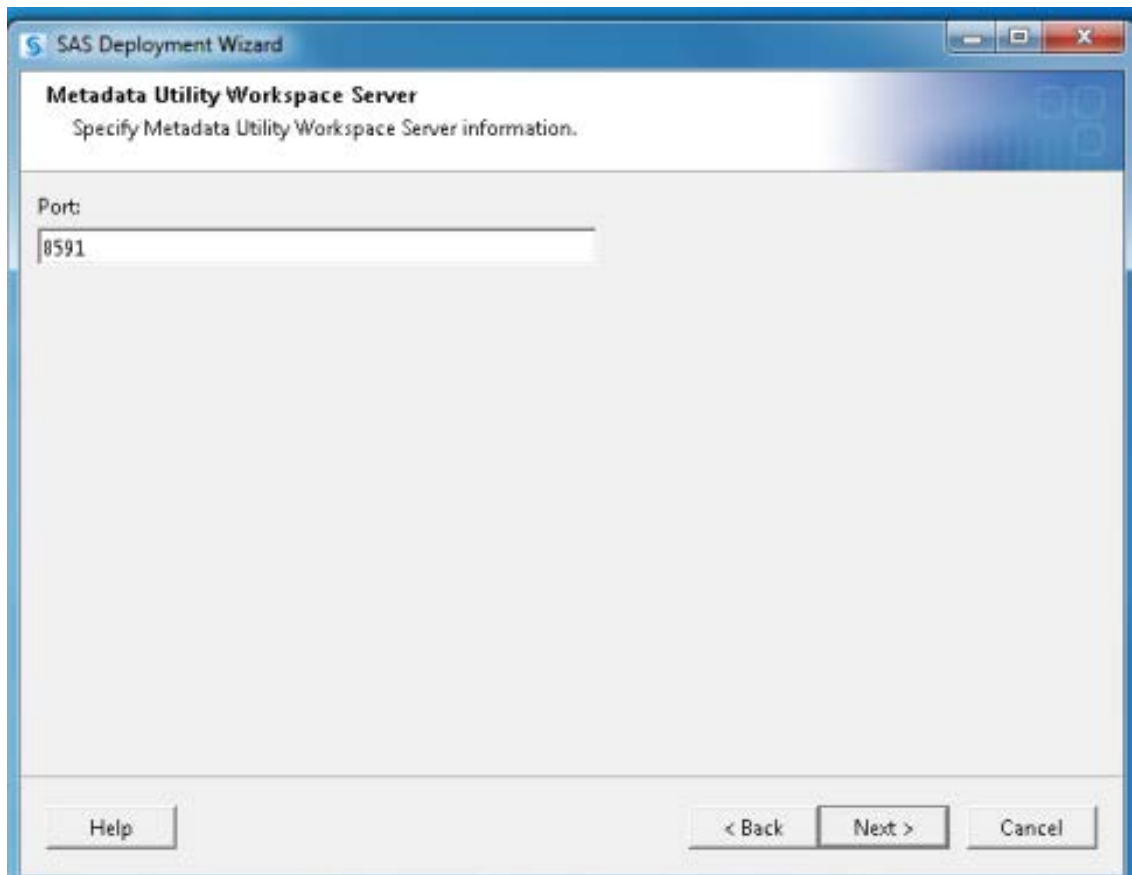

Click next

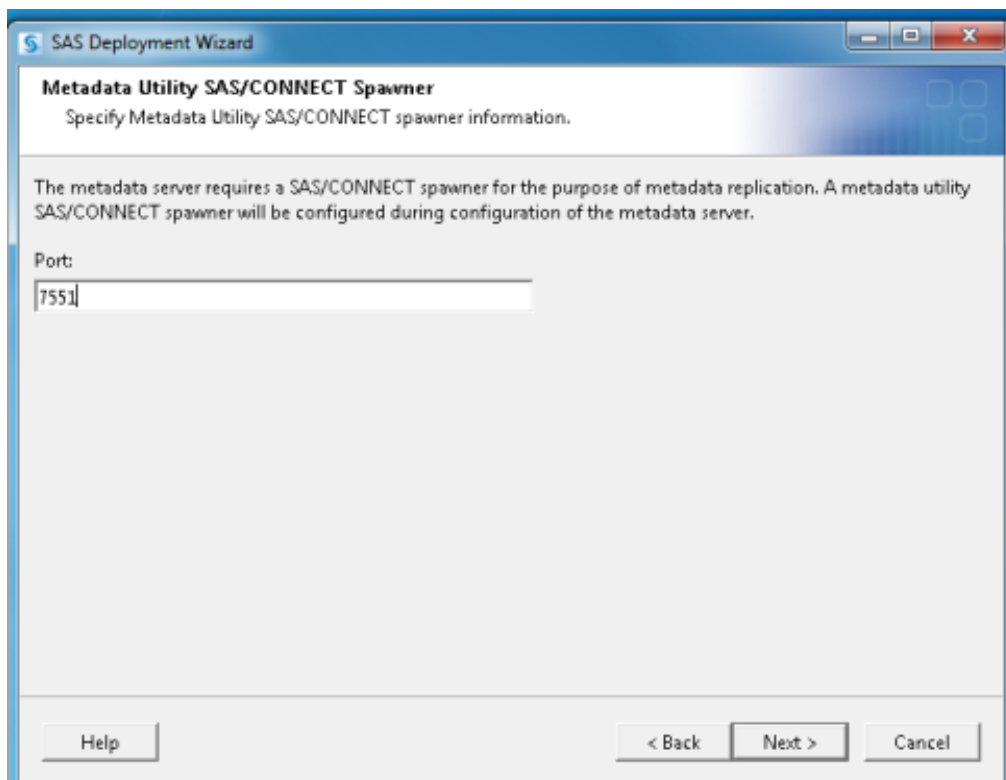

Click next

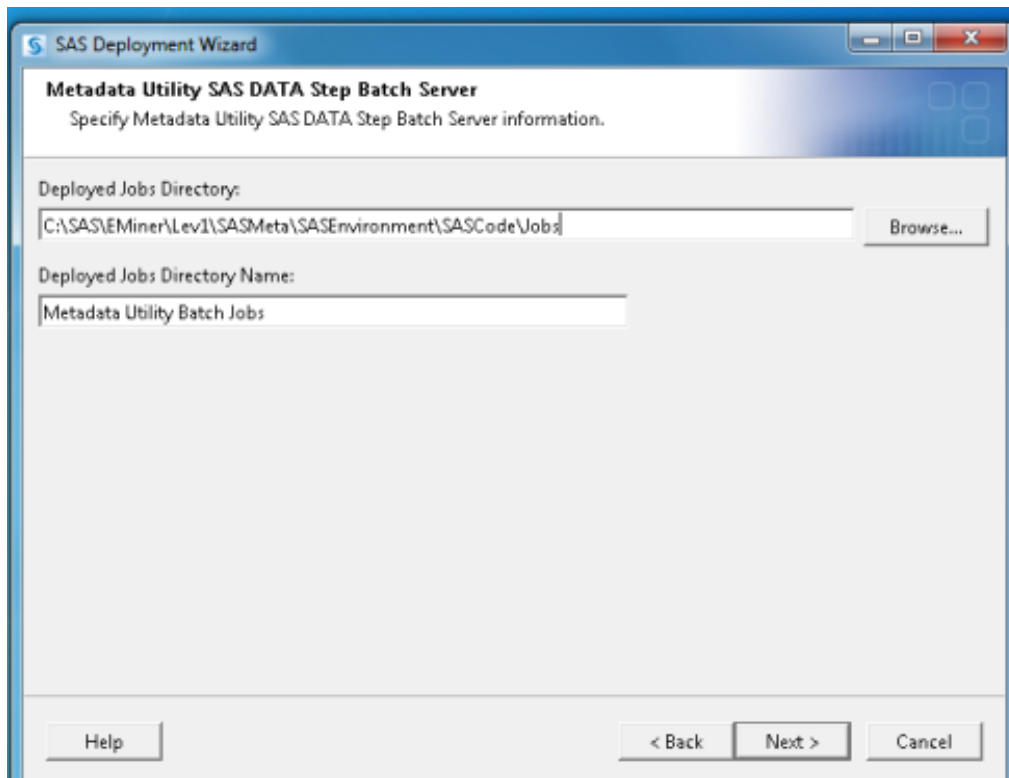

Click next

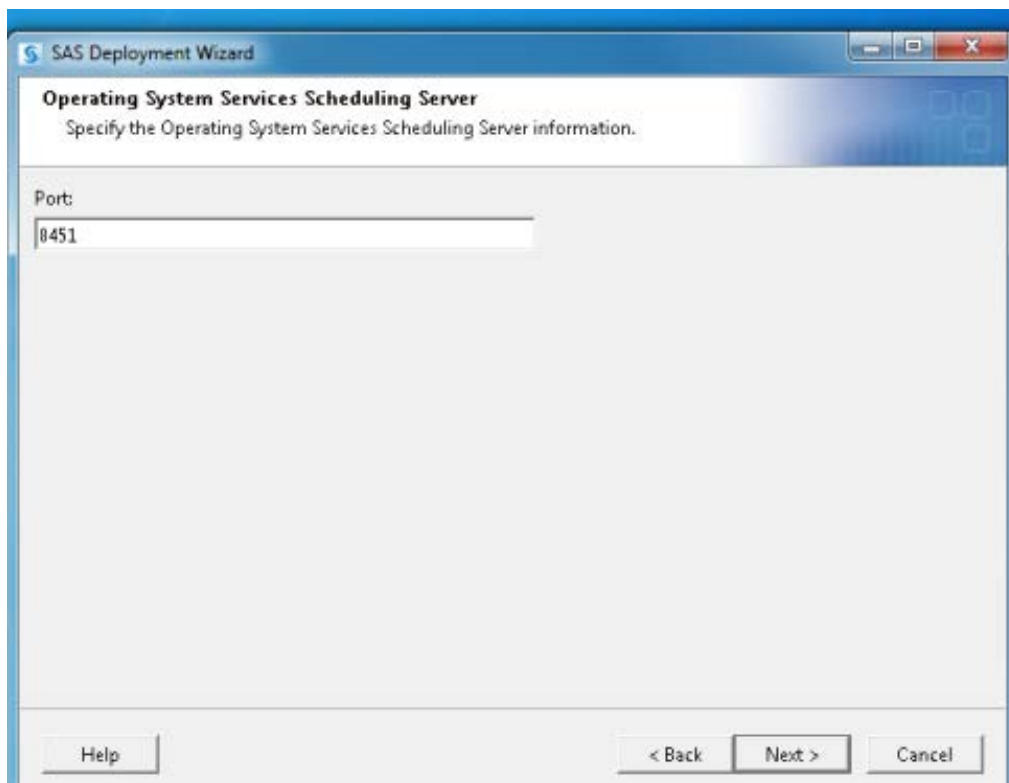

Click next

Insert disc 1.

On the root of the disc there is a file called Junit 3.8.1

Copy this folder to...

C:\SAS Software Depot\

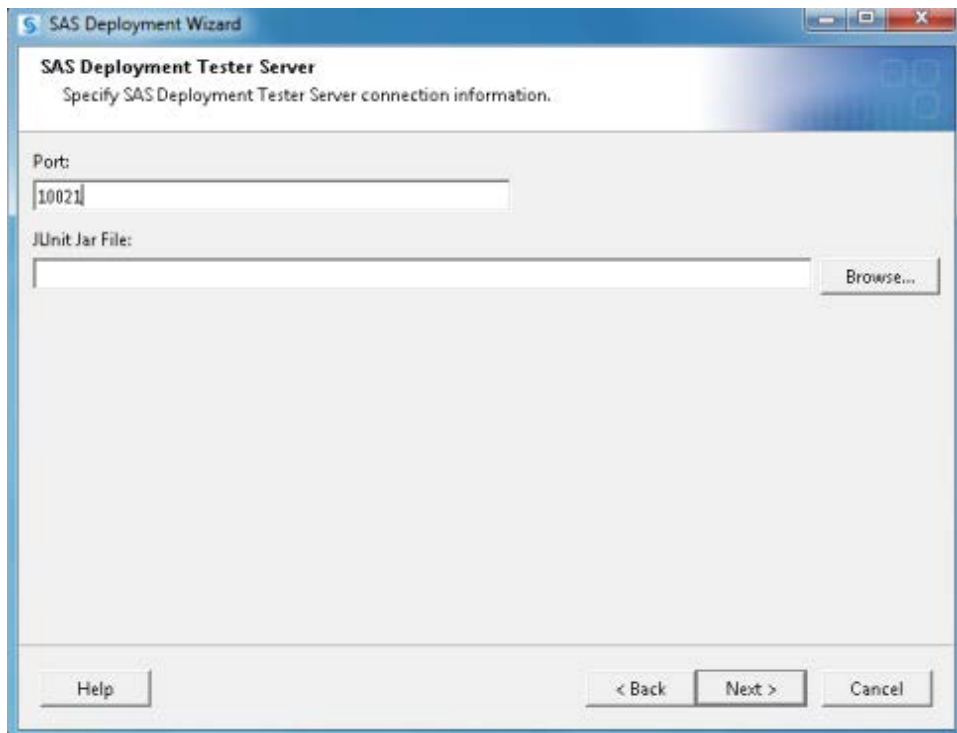

browse to C:\SAS Software Depot\junit3.8.1

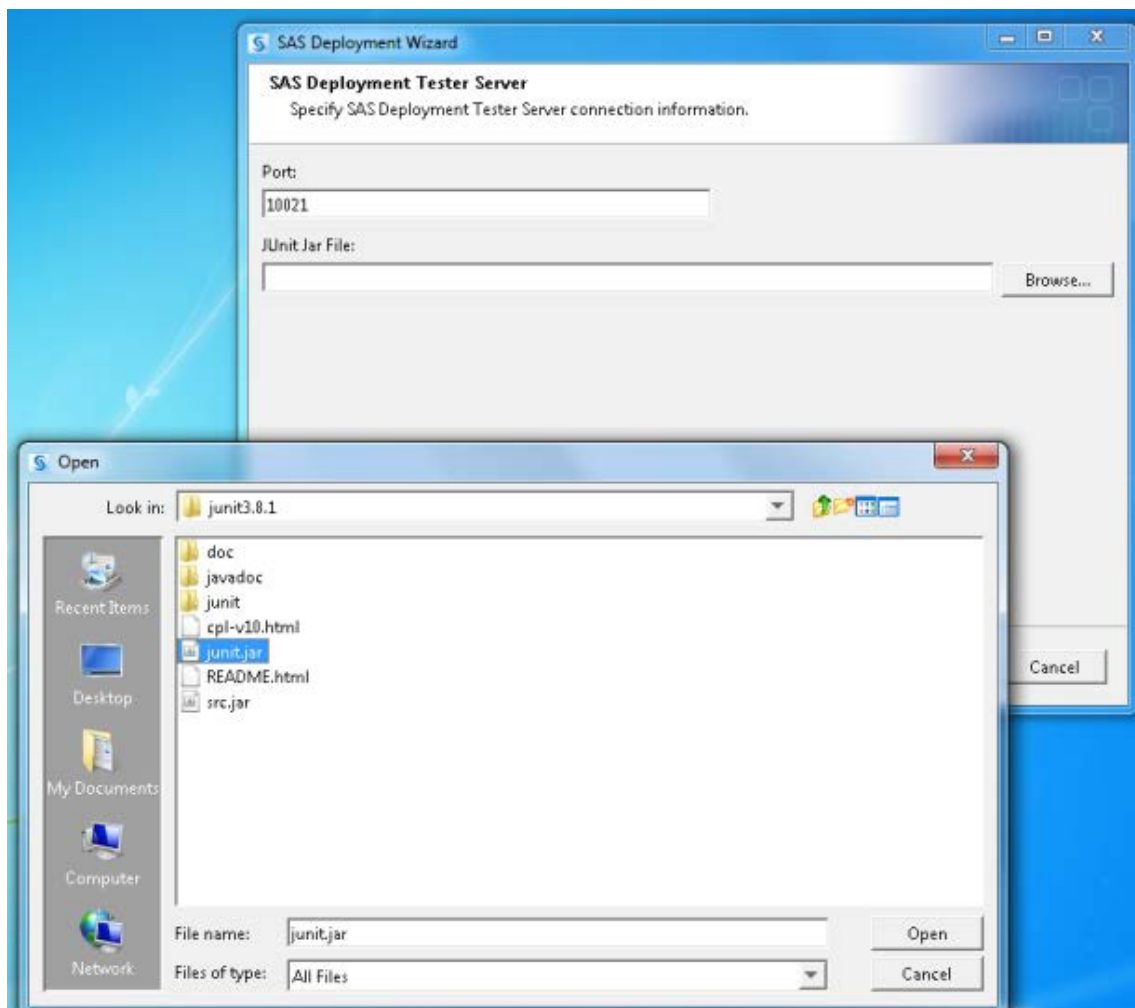

Click Open

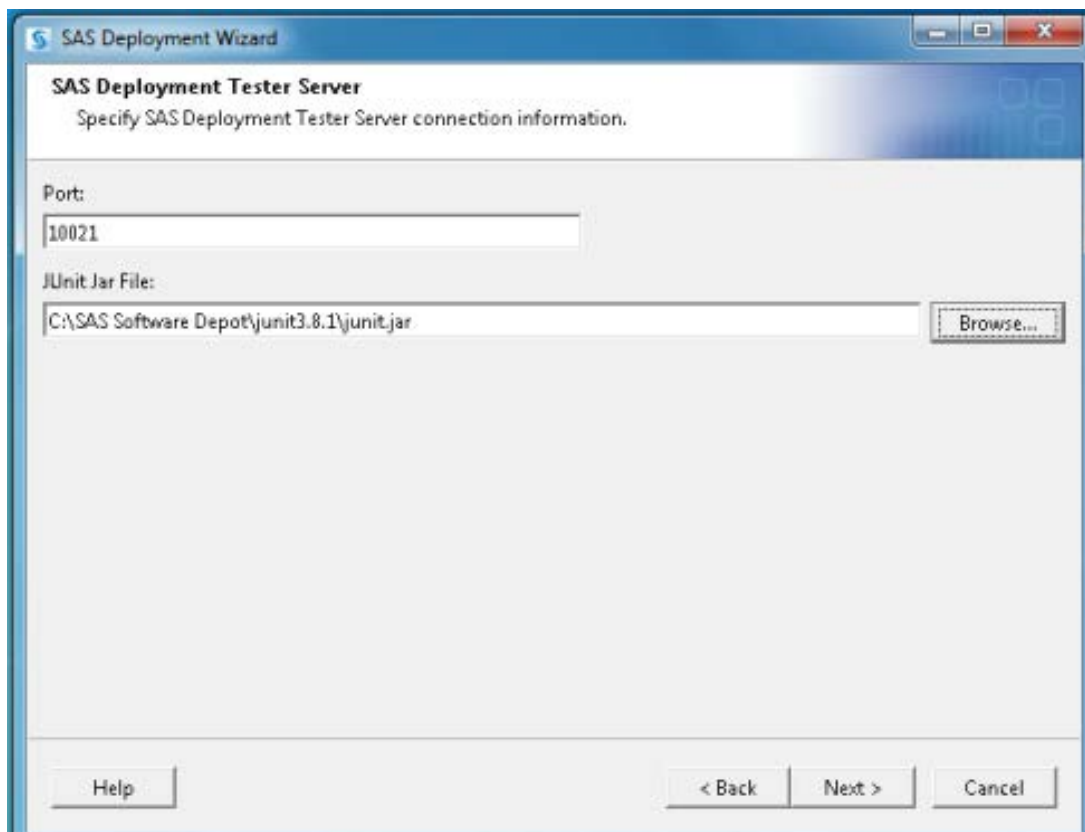

Click next

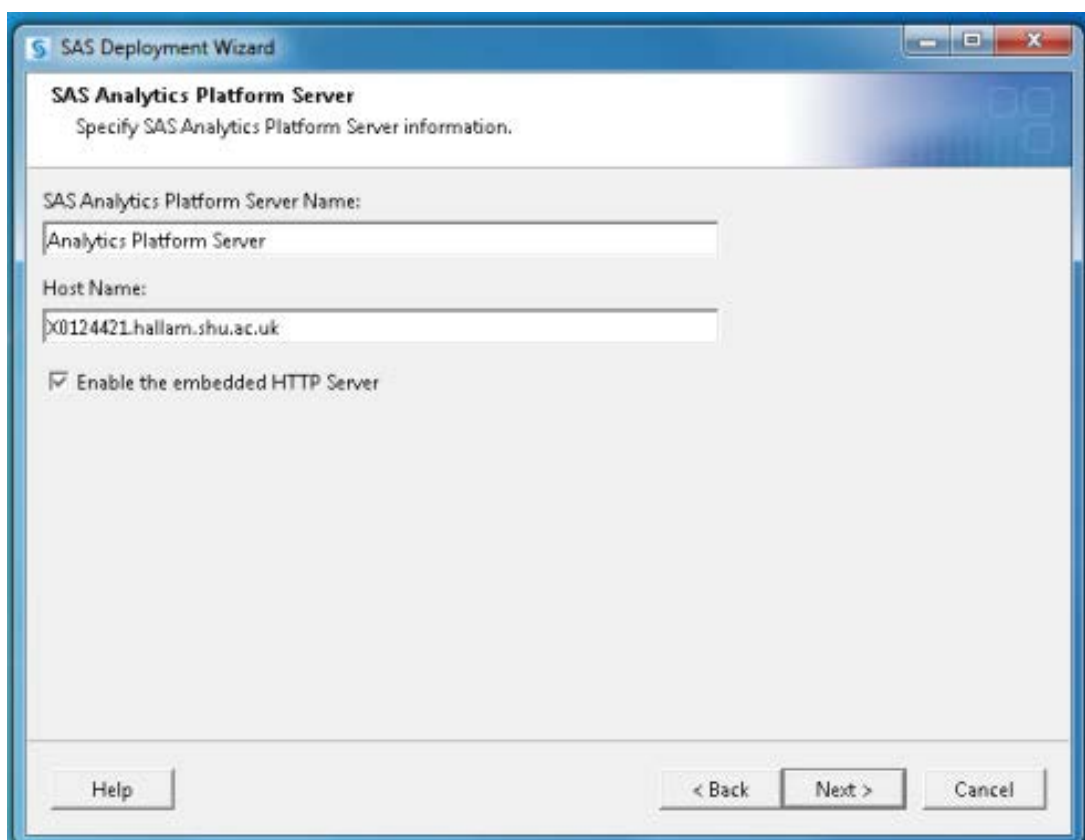

Click next

SAS Deployment Wizard

SAS Analytics Platform Server: Server Component Name
Specify the name for the SAS Analytics Platform Server Component in metadata. This name must be unique.

Server Component Name:
Analytics Platform 1.5 - X0124421 - Lev1

Help < Back Next > Cancel

Click next

SAS Deployment Wizard

SAS Analytics Platform Server: Ports
Specify SAS Analytics Platform Server port information.

Embedded HTTP Server Port:
6401

RMI Registry Port:
6411

RMI Plain-text Port:
6421

RMI Secure Sockets Port:
6431

Help < Back Next > Cancel

Click next

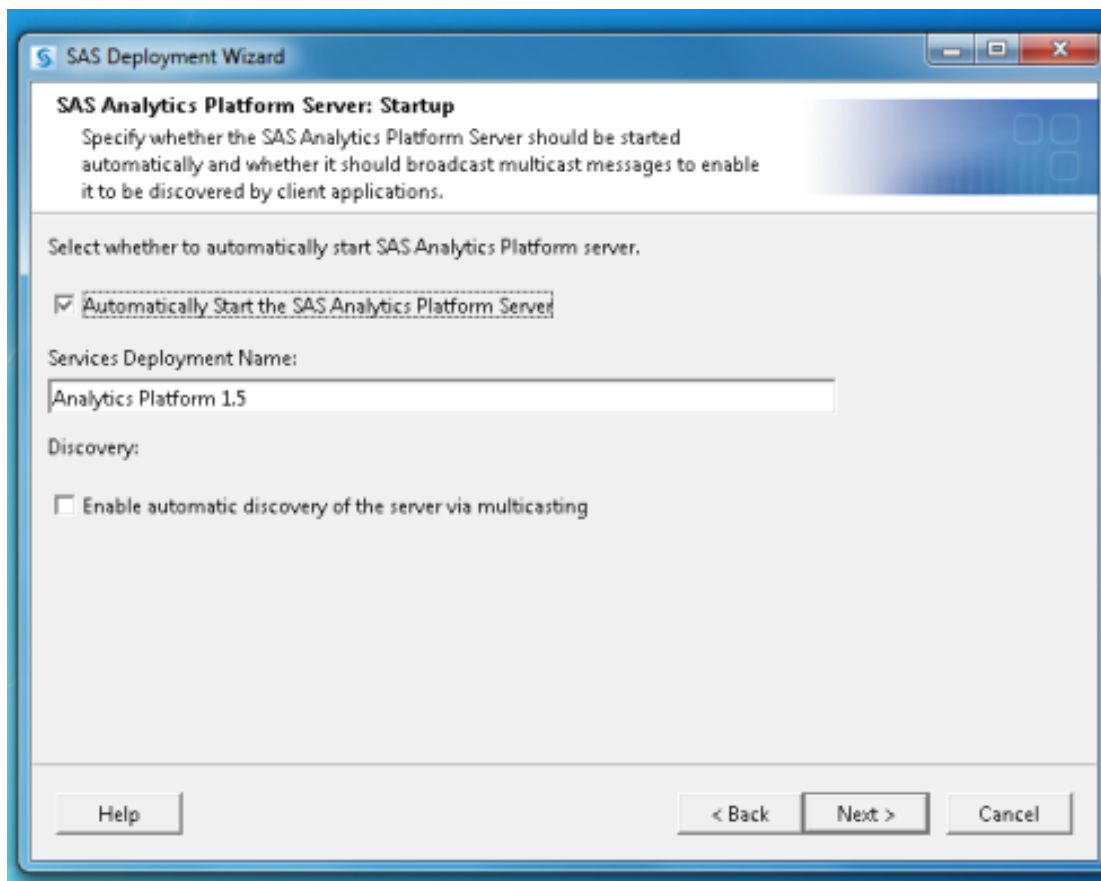

Click next

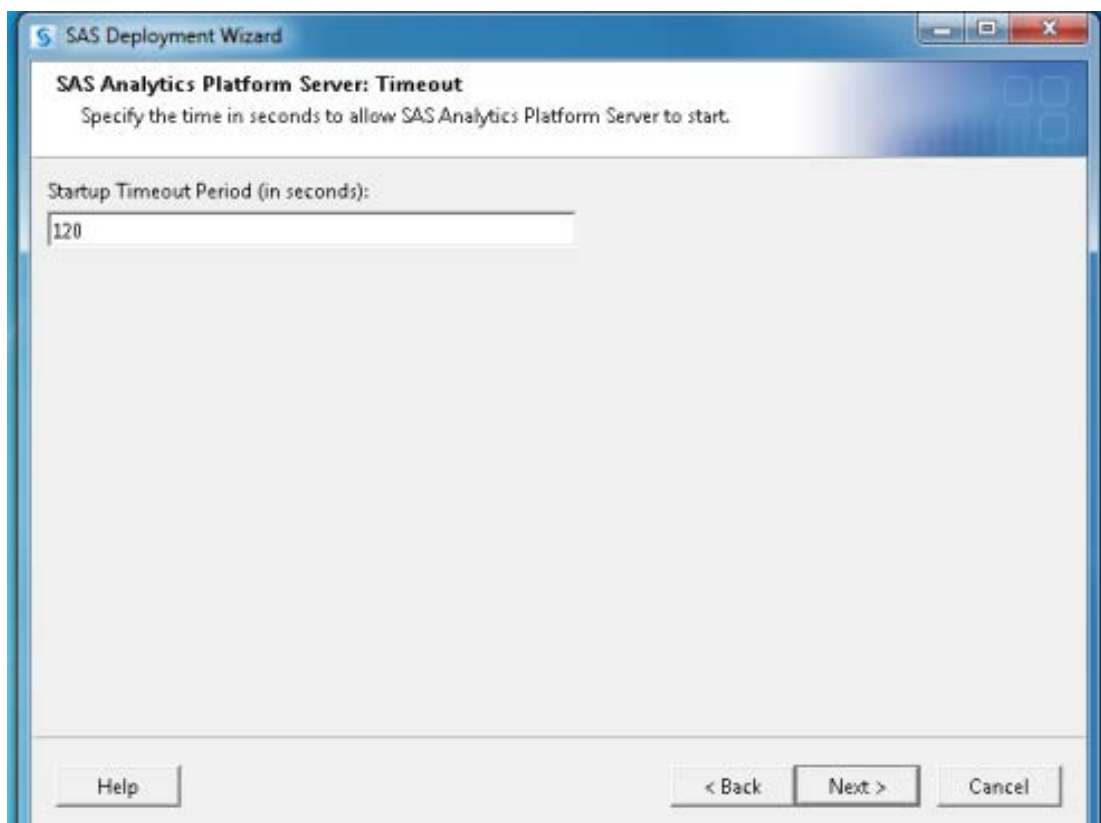

Click next

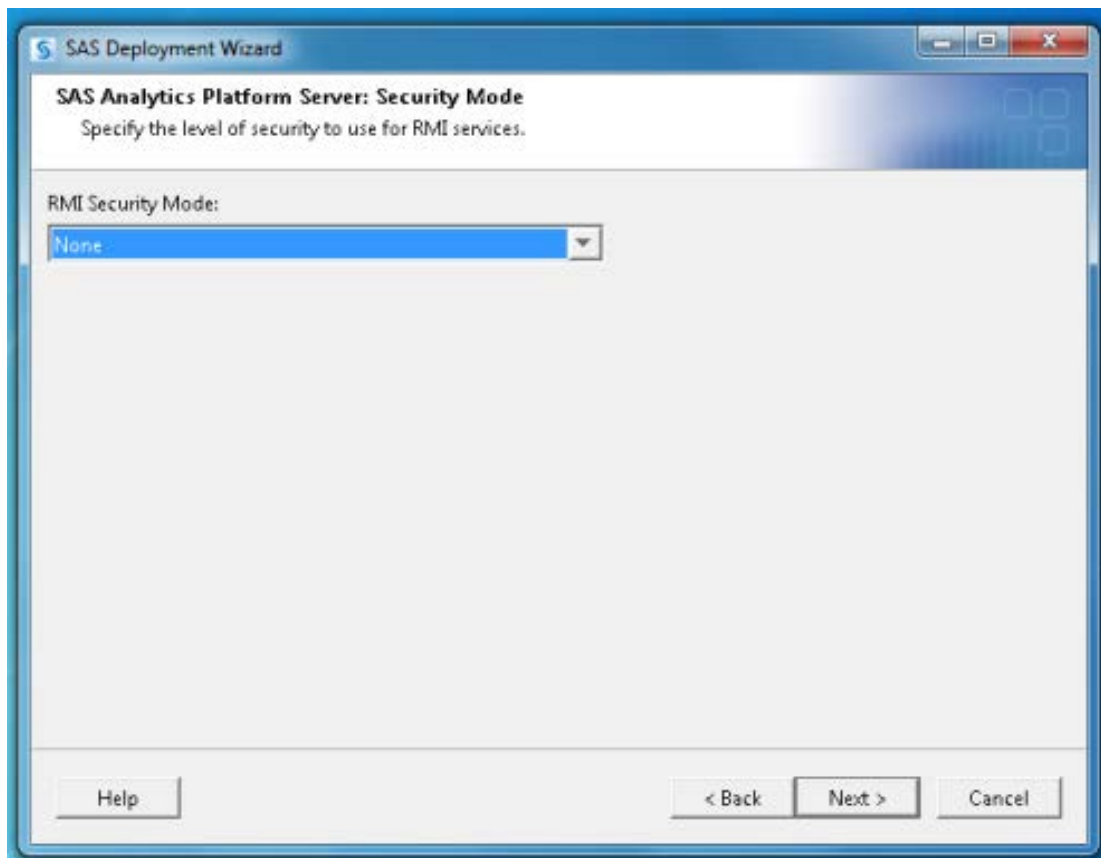

Next

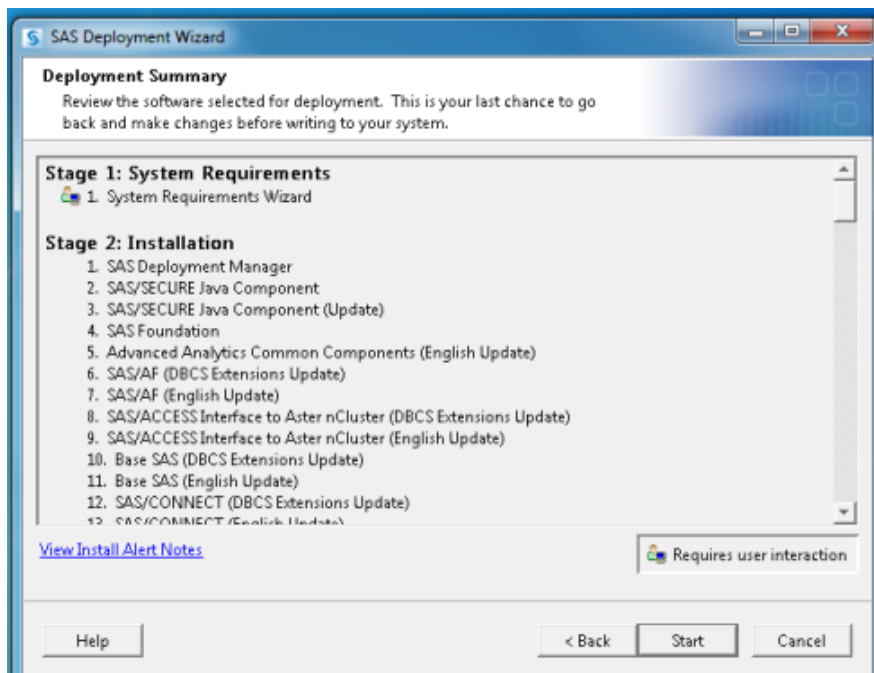

Click > start

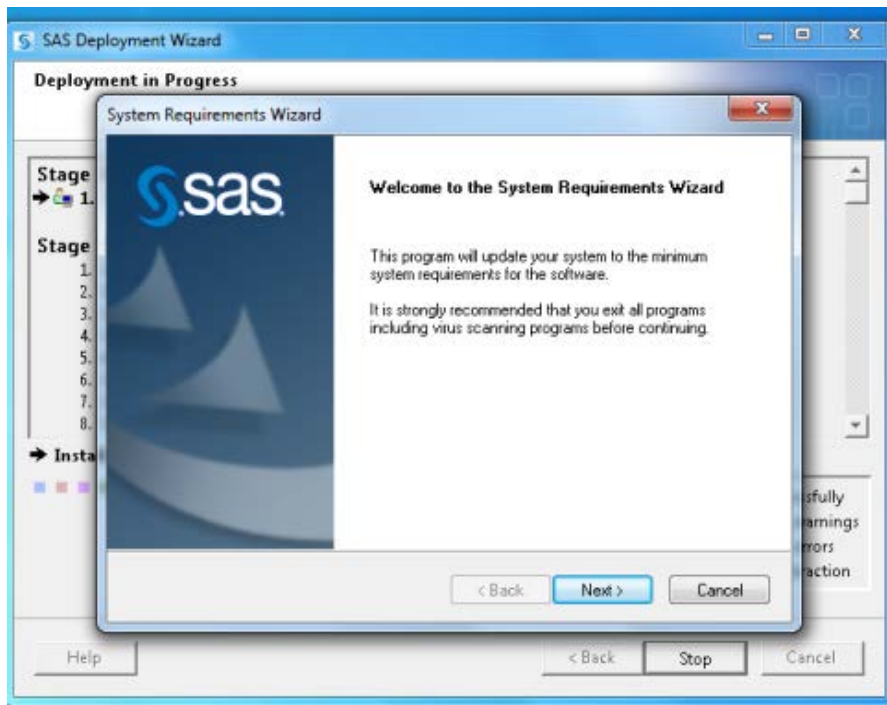

Click next

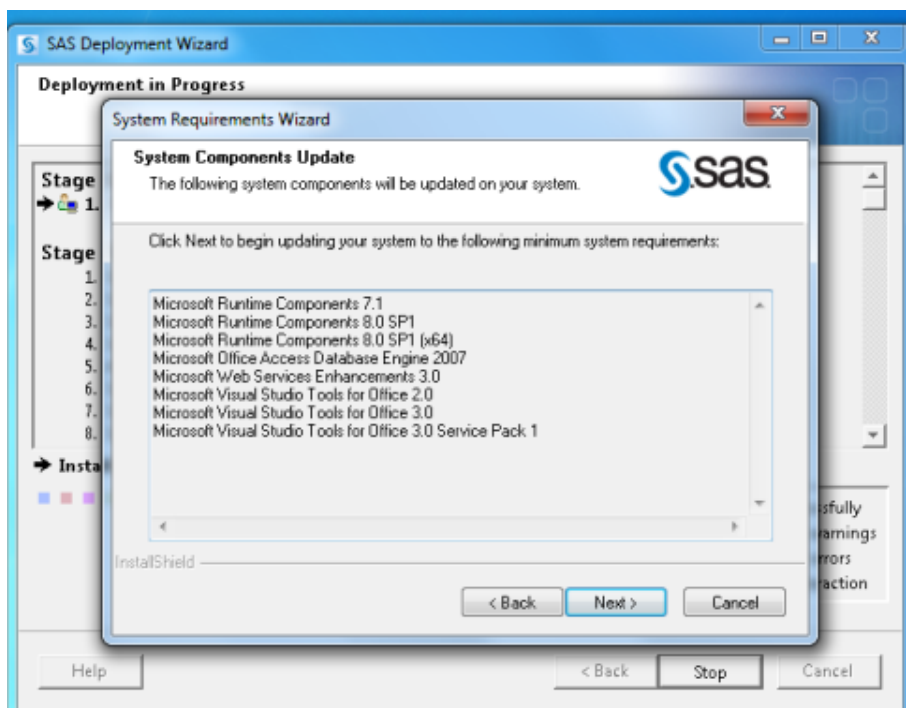

Click next

Click Finish

You may then get an error message similar to below

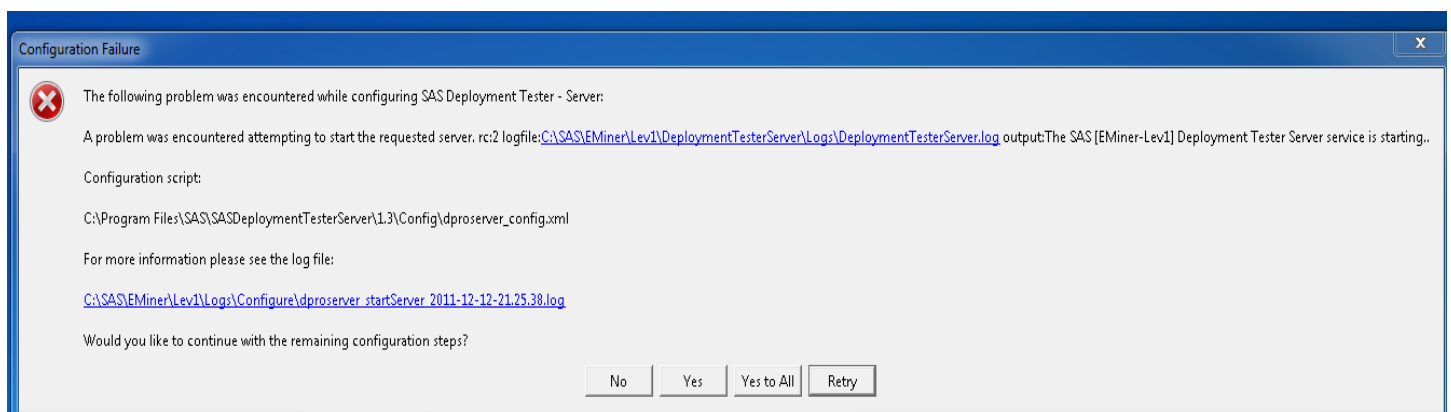

Select yes to all.

You may also receive another firewall message. If you do, tick all the boxes and click allow access.

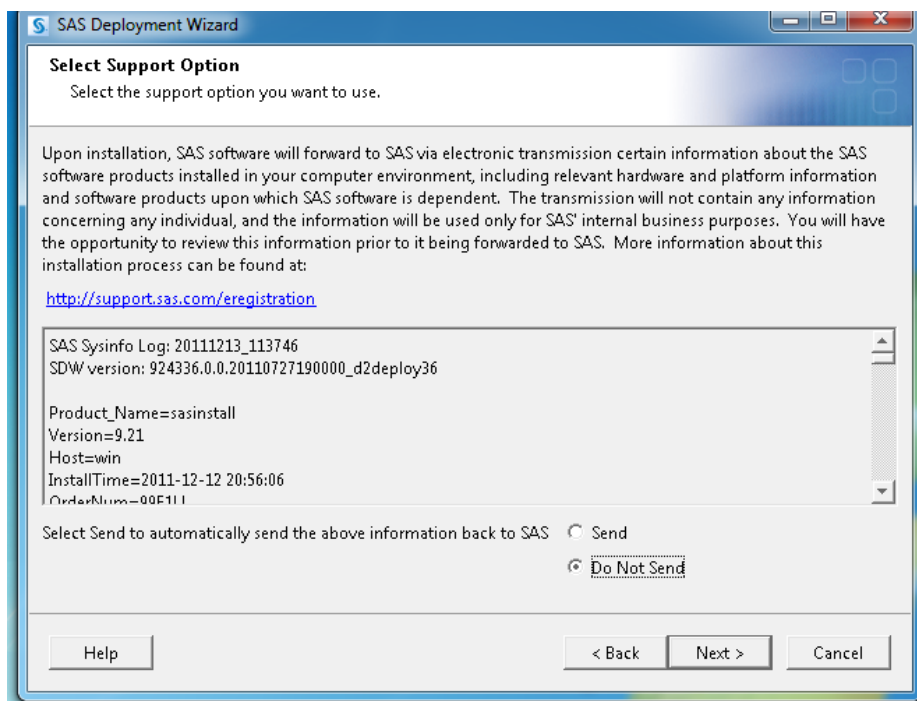
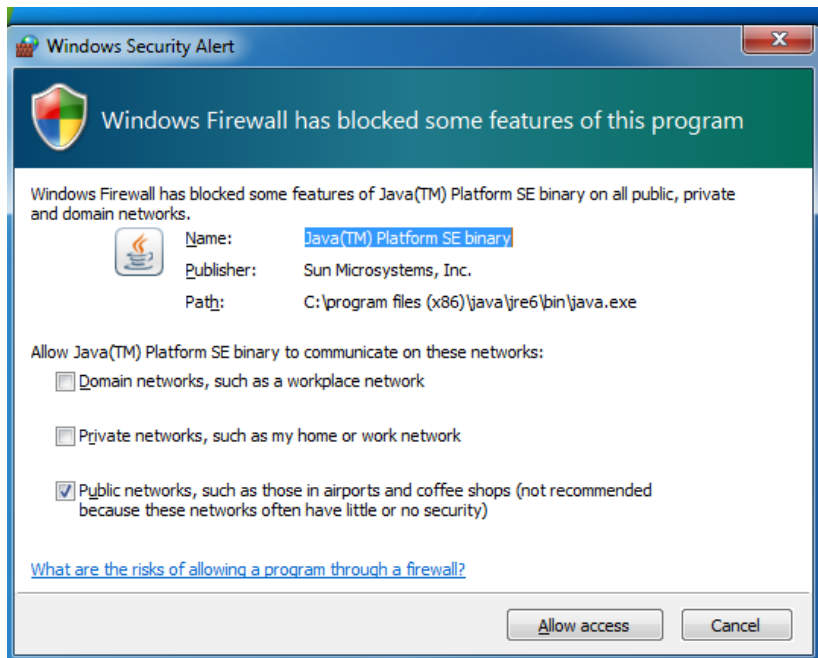

Do not send. Click next.

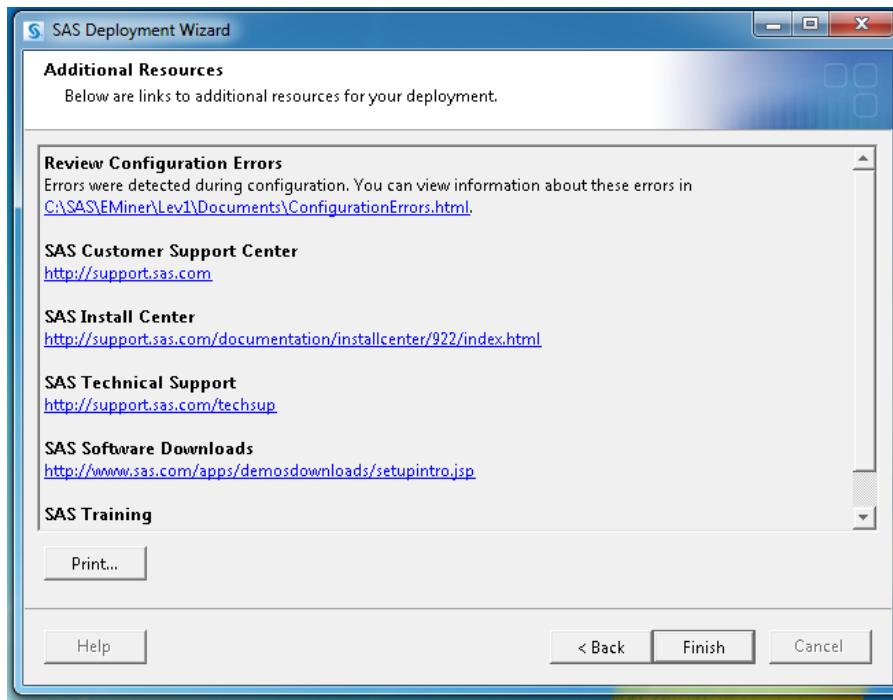

Select Finish

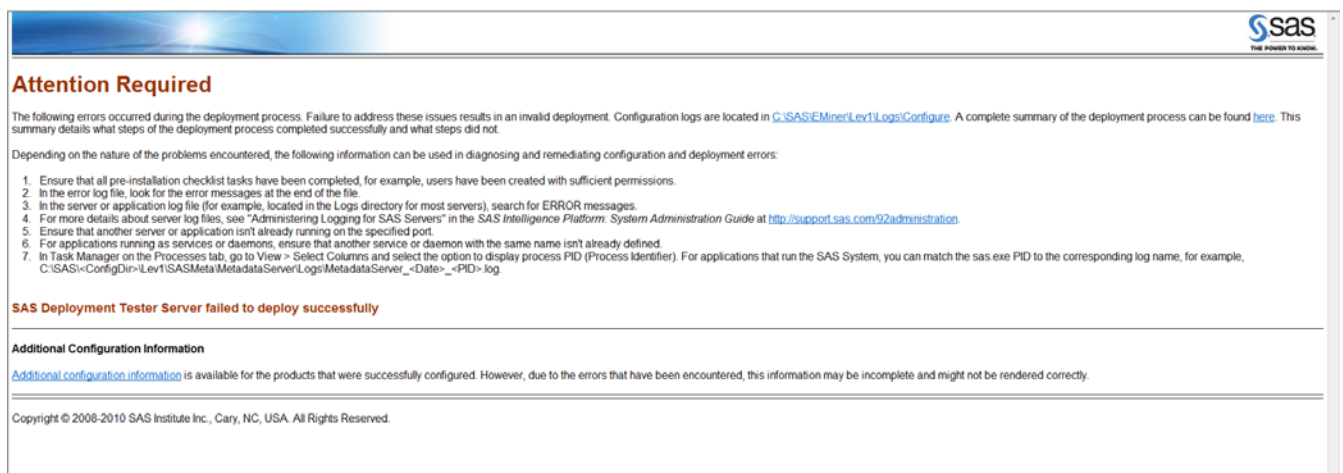

You may receive the attention error above in a web browser.

Close the browser, this part is now complete.

Running SAS for the first time

Click on Start > All programs SAS > SAS Management console 9.2

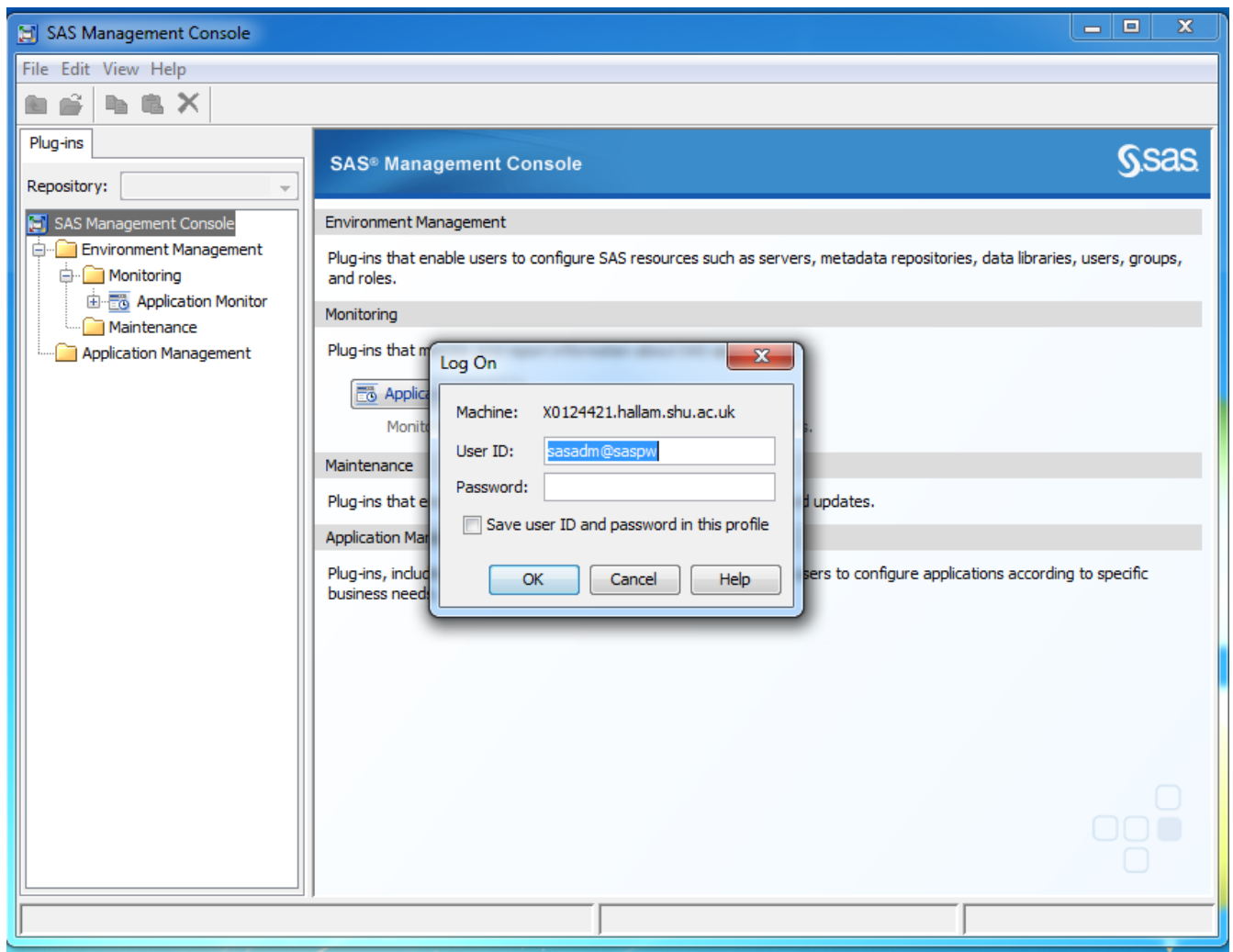

Type in the Password that was created earlier.

Click OK

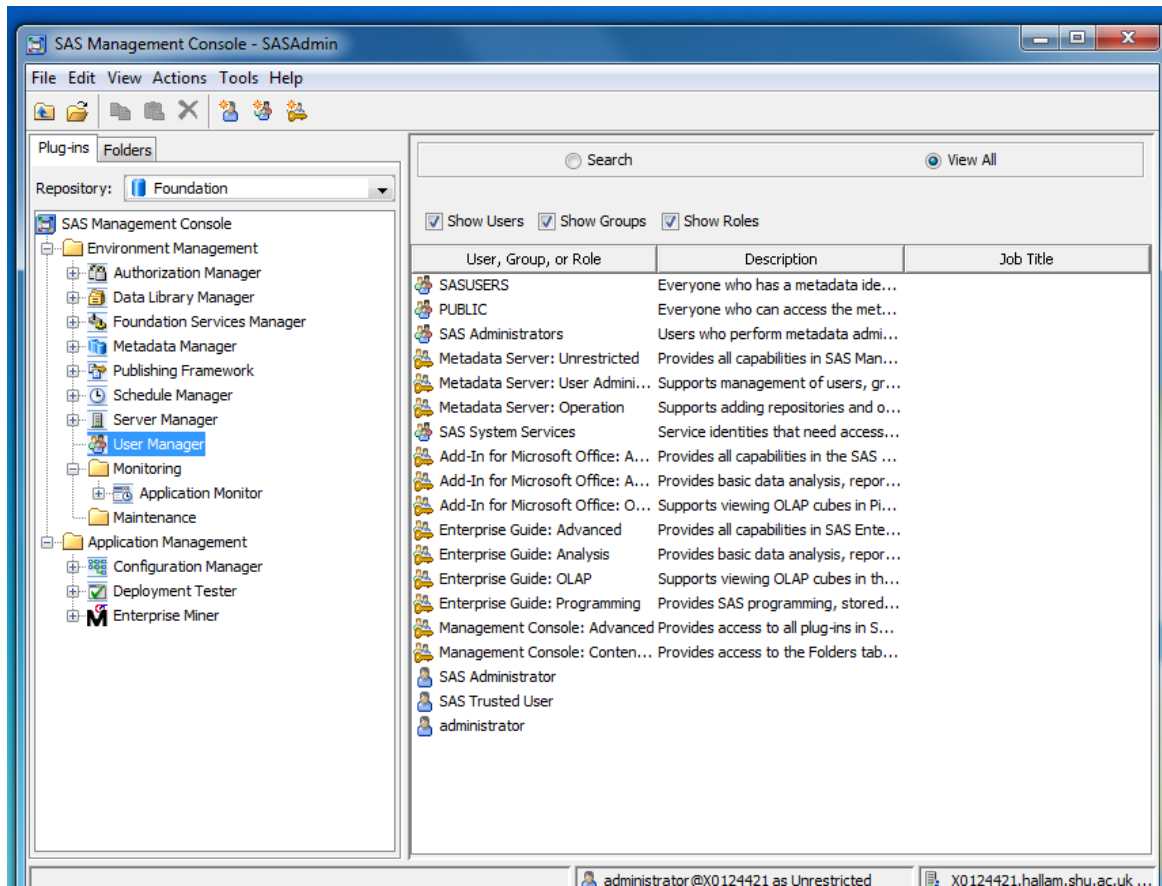

Click user manager

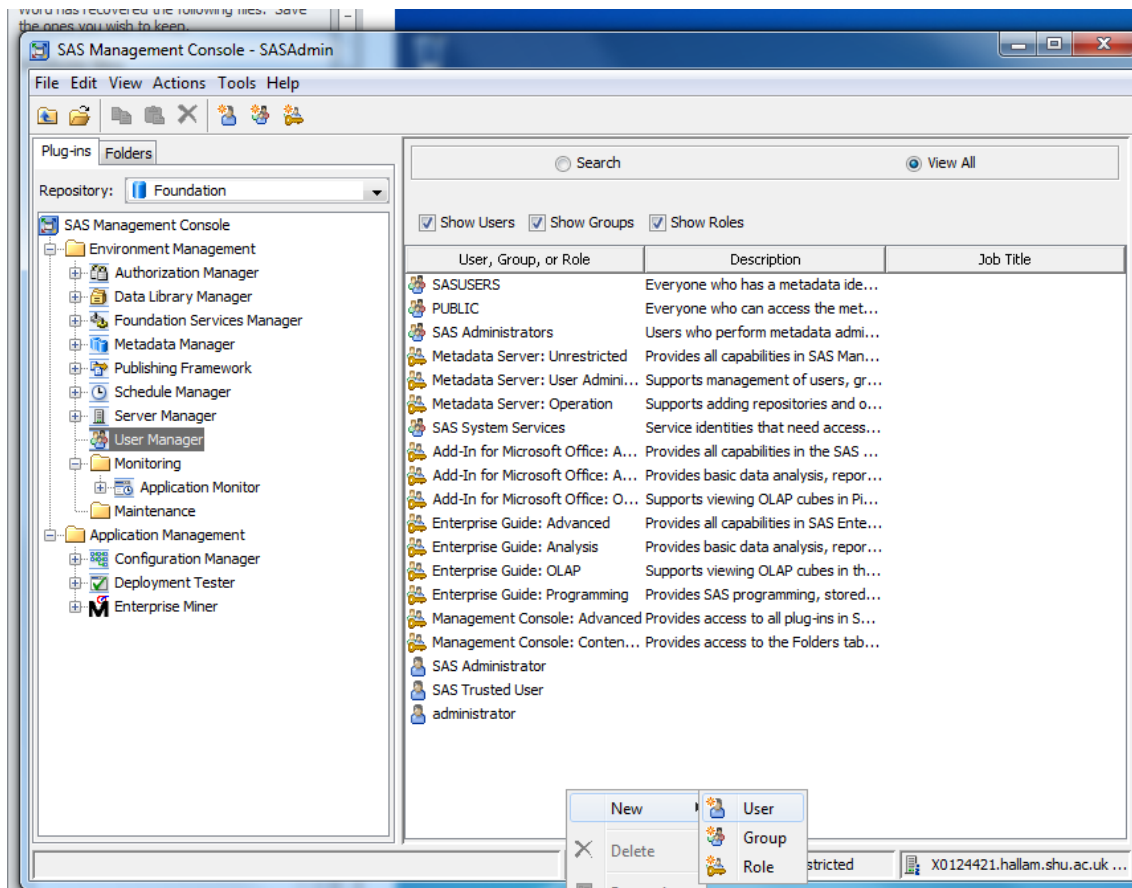

Right click in the white space > Select New user

Click new > User

Type the name of the user account that exists on the machine (the profile that is used within windows)

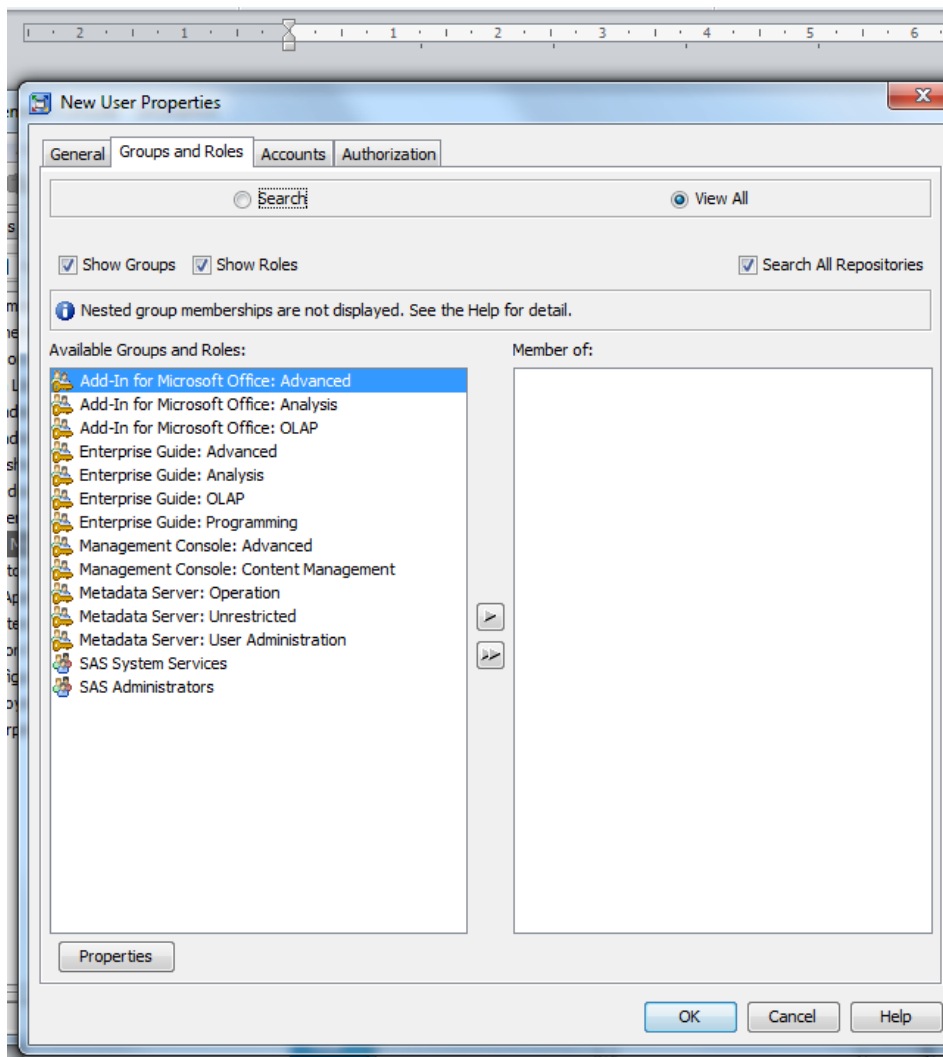

Click on the groups and roles

Click the double chevron to port all the groups and roles over to the member of box.

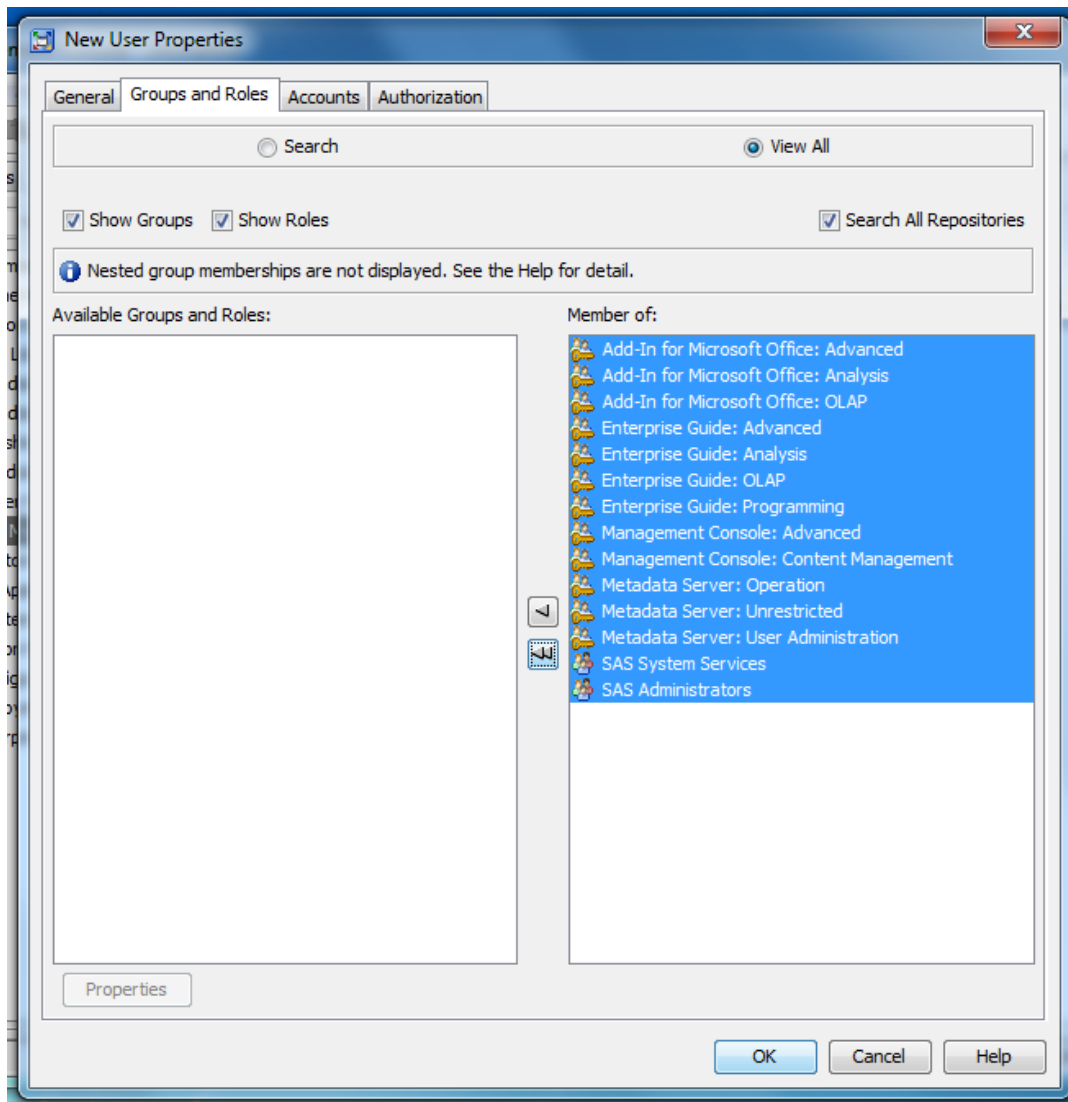

Click on the Accounts tab.

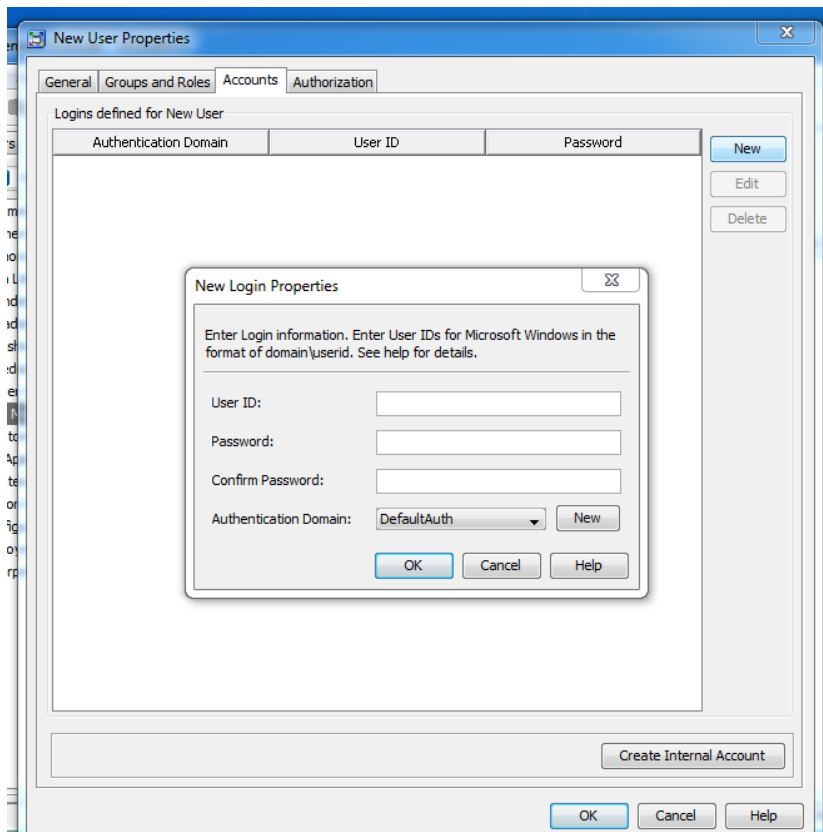

In the user ID type computername\user account name

Password is the password of the windows user account

Click ok to all boxes.

Start SAS for the first time.

Click on Start > All programs SAS > analytics > SAS enterprise minor Client 6.2.

Log in as local account.

Make sure personal workstation is ticked.

Issues

If you see any error messages, check the following:

Click on start > control panel > admin tools > services

Make sure all E- miner services have started

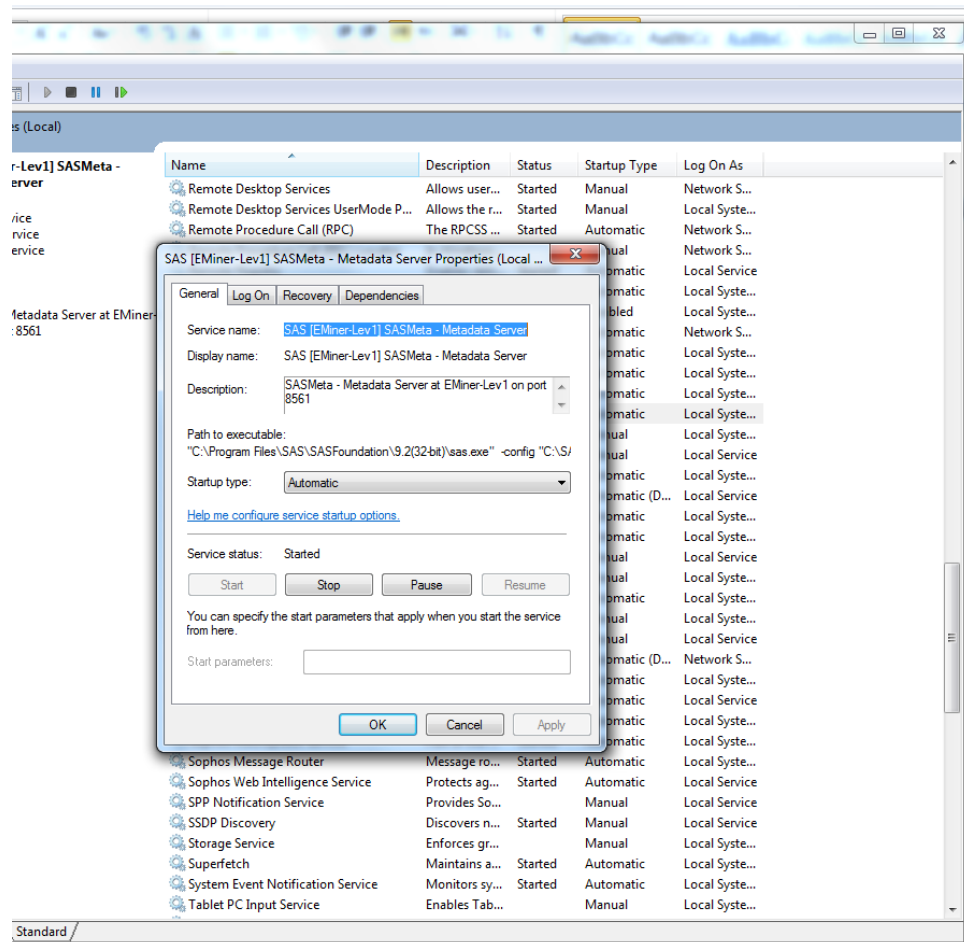

double click ease SAS service and make sure....

- Start-up is automatic
- In logon Local system account is checked.

